

**South Elevation (435) Building 3**

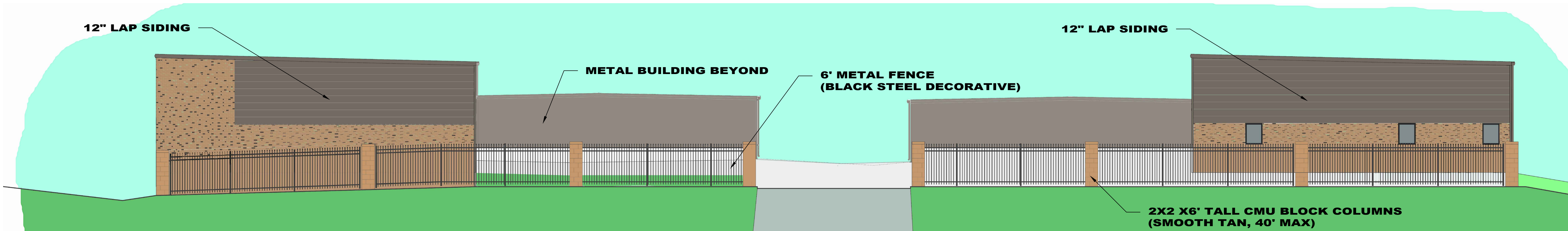

**North Elevation (Cookingham)**



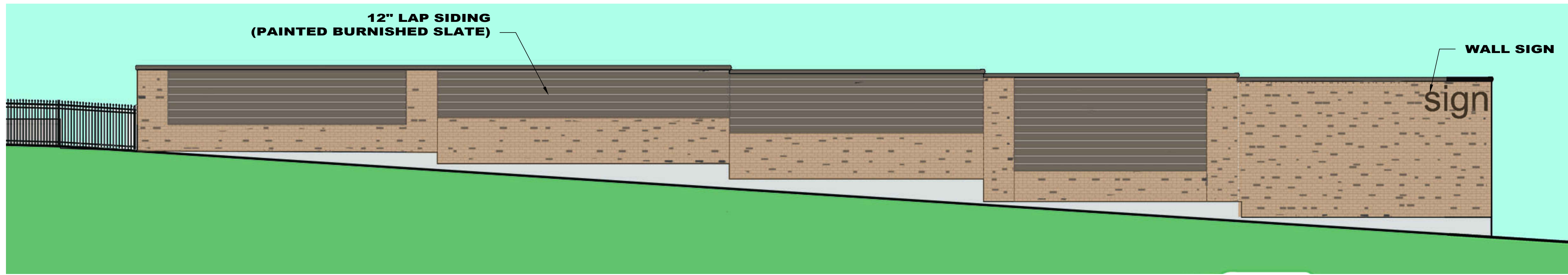

**East (South)**

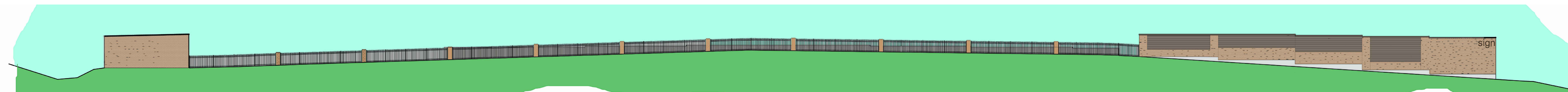

**East (North)**

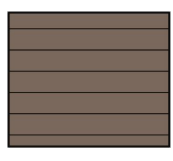
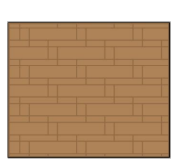

**East Elevation**

-  12" LAP SIDING  
HARDIE-BOARD OR  
SIMILAR  
TEXTURED  
PAINTED TO MATCH EAVE
-  STONE VENEER  
URESTONE  
"LEDGE STONE"
-  METAL PANEL  
"BURNISHED SLATE"

**180491**

**ARCHITECTS**  
 7501 NW Tiffany Springs Pkwy, Suite 240  
 KANSAS CITY, MO 64153  
 (D) 816-801-7070 (F) 816-801-7074 3F30.COM  
 3F30 Architects, Inc  
 CERTIFICATE OF AUTHORITY #A-2007030598

This drawing is the intellectual property of 3F30 Architects, Inc. and shall remain the property of the architect, and shall not be used, copied, or reproduced in any form without the written permission of the architect. All rights reserved.  
 Bryan C Ruoff - Architect  
 #007893

**N. Congress Storage**  
 SWC N. CONGRESS AVE. & NW  
 COOKINGHAM DR  
 KANSAS CITY, MO

© COPYRIGHTS 3F30 ARCHITECTS, INC 2018

JOB NUMBER  
**17-026**

REVISIONS	DATE	SOURCE
1	5.31.18	PLANNING COMM.
2	6.6.18	PLANNING COMM.

DATE: **3.14.18**

SHEET  
 SITE  
 ELEVATIONS

**A102**



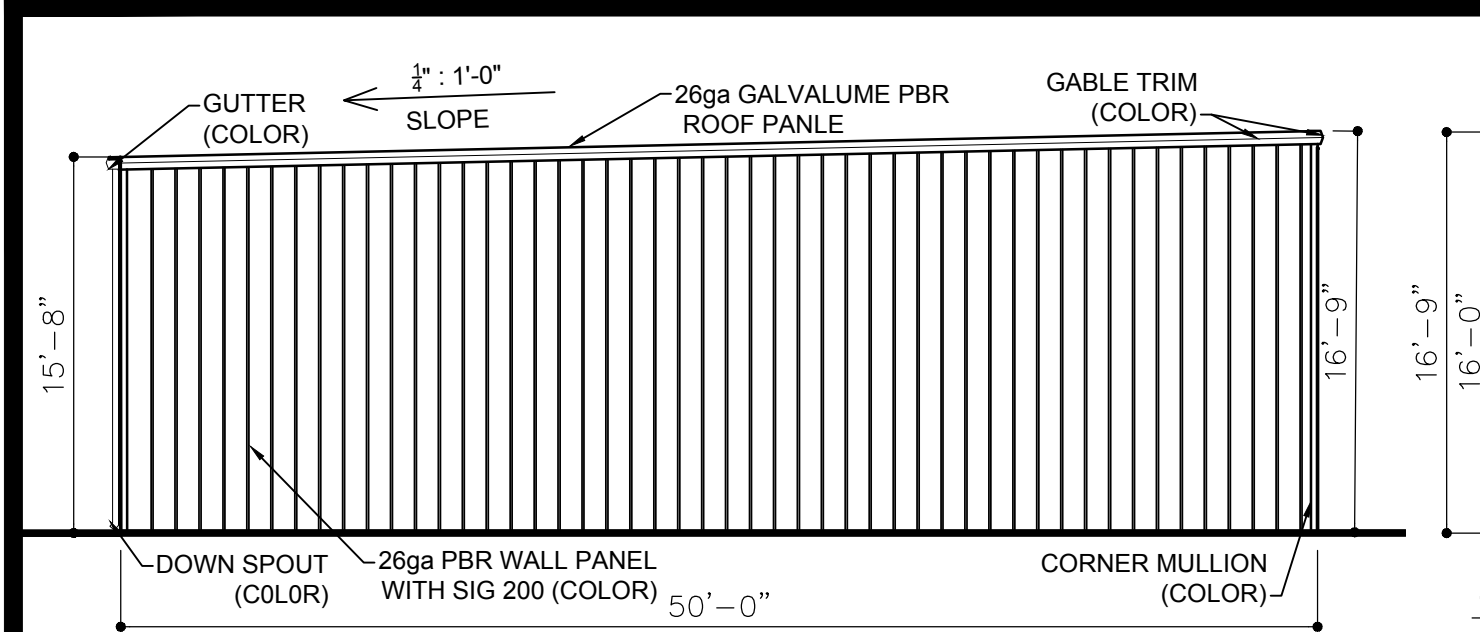

**South Elevation-Building 1**

SCALE: 1/8"=1'-0"

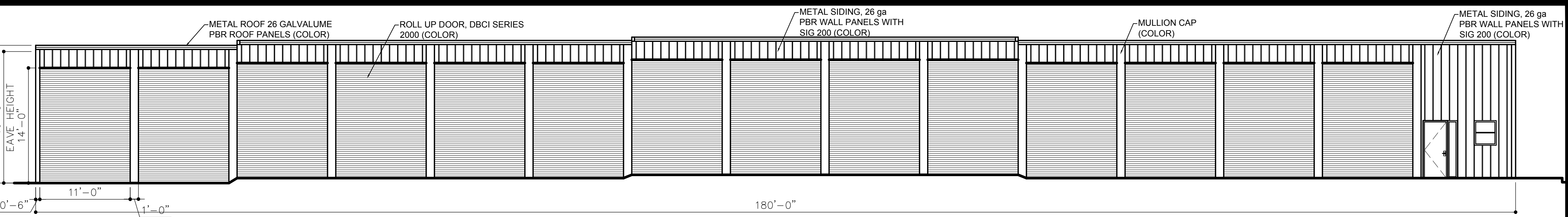

**West Elevation-Building 1**

SCALE: 1/8"=1'-0"

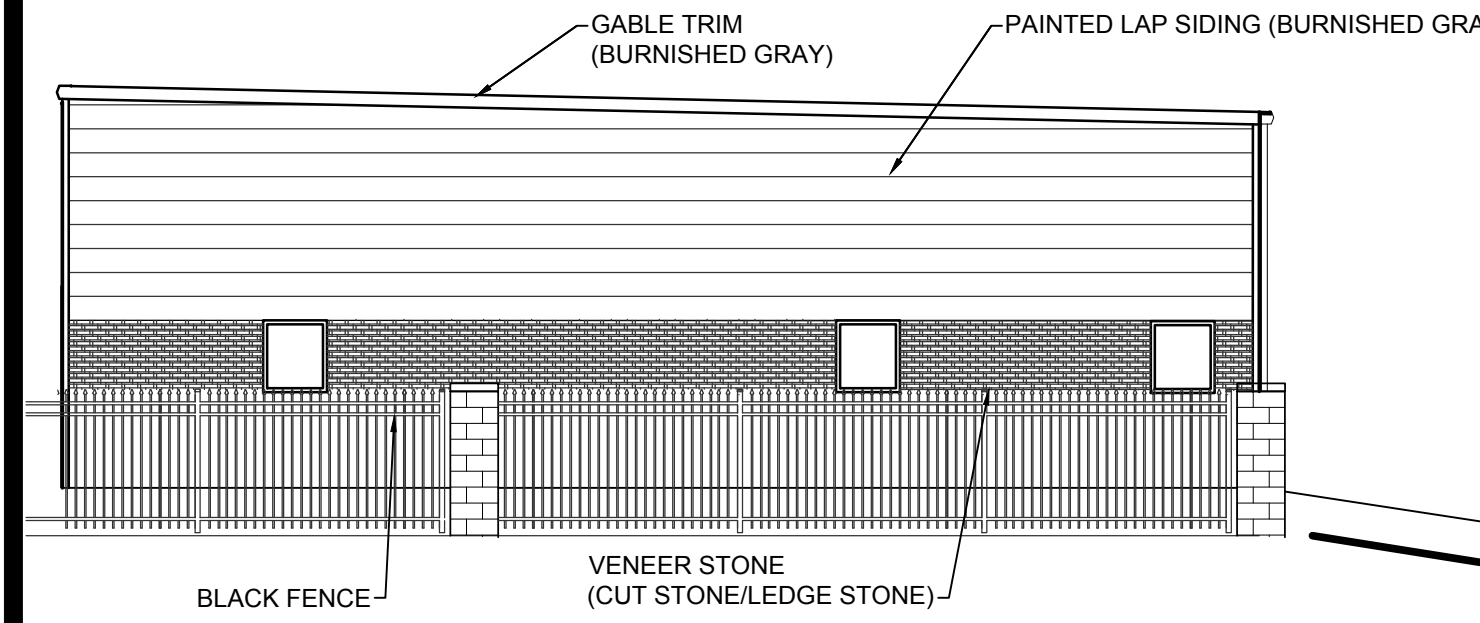

**North Elevation-Building 1**

SCALE: 1/8"=1'-0"

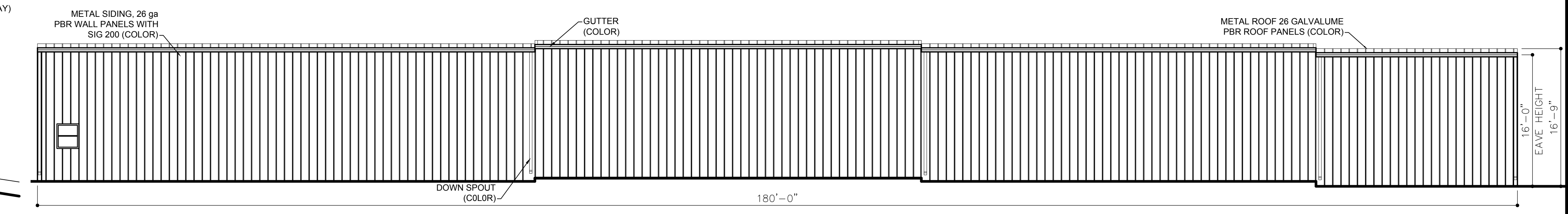

**East Elevation-Building 1**

SCALE: 1/8"=1'-0"

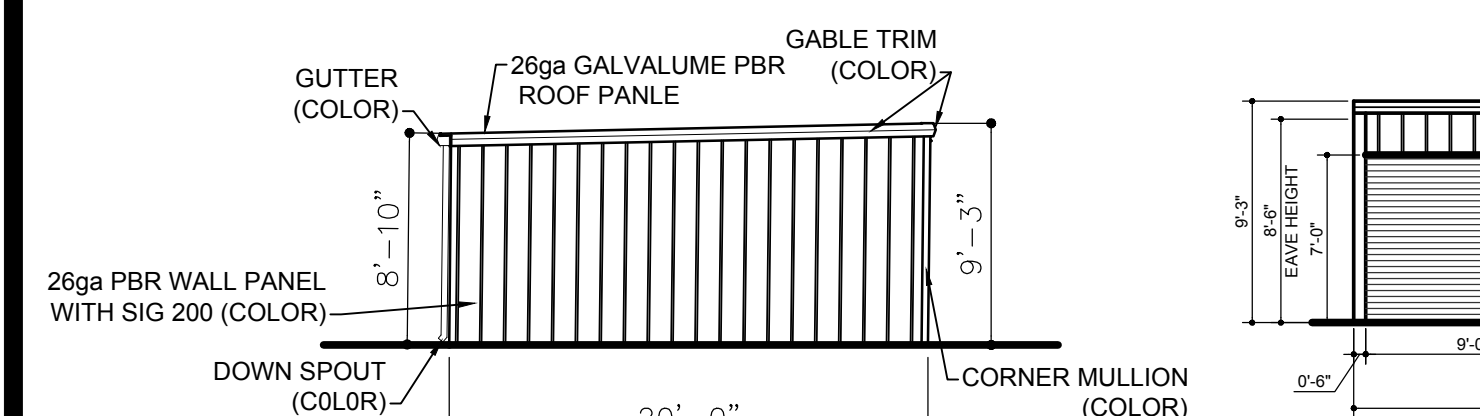

**South Elevation-Building 2**

SCALE: 1/8"=1'-0"

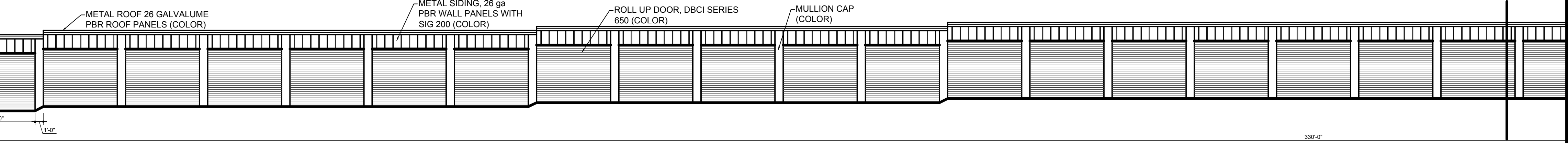

**East Elevation-Building 2**

SCALE: 1/8"=1'-0"

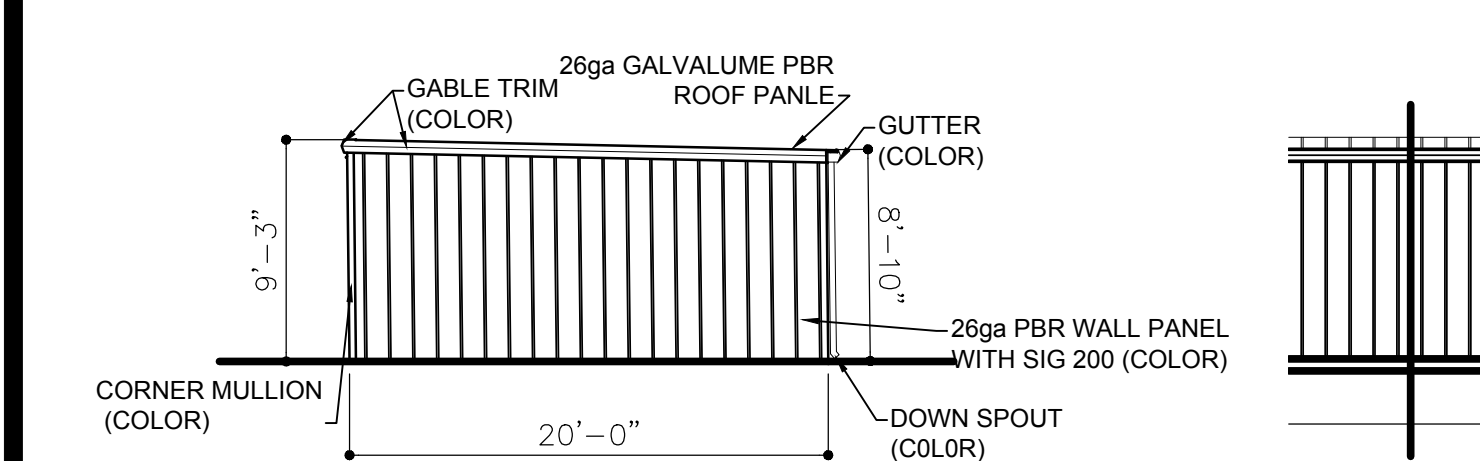

**North Elevation-Building 2**

SCALE: 1/8"=1'-0"

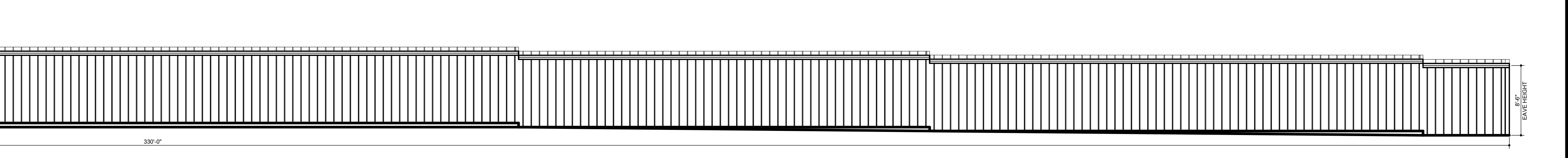

**West Elevation-Building 2**

SCALE: 1/8"=1'-0"

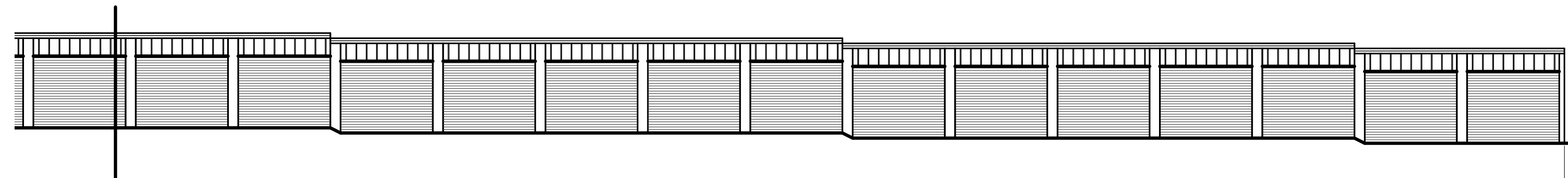

**East Elevation-Building 2**

SCALE: 1/8"=1'-0"

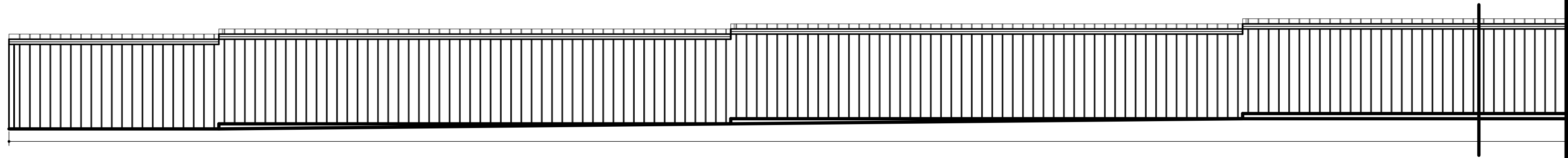

**West Elevation-Building 2**

SCALE: 1/8"=1'-0"

**ARCHITECTS**  
 7501 NW Tiffany Springs Pkwy, Suite 240  
 KANSAS CITY, MO 64153  
 (D) 816-801-7070 (F) 816-801-7074 3F30.COM  
 3F30 Architects, Inc.  
 CERTIFICATE OF AUTHORITY #A-2007030598

This drawing is an instrument of service and shall not be used for any other project without the written consent of the architect. It shall be the responsibility of the contractor to verify all dimensions and conditions on the ground. All rights reserved.  
 Bryan C Ruoff - Architect  
 #007893

**N. Congress Storage**  
 SWC N. CONGRESS AVE. & NW  
 COOKINGHAM DR  
 KANSAS CITY, MO

© COPYRIGHTS 3F30 ARCHITECTS, INC 2018

JOB NUMBER  
**17-026**

REVISIONS	DATE	SOURCE
# 2	6.6.18	PLANNING COMM.

DATE: **3.14.18**

SHEET  
 BUILDING  
 ELEVATIONS

**A103**

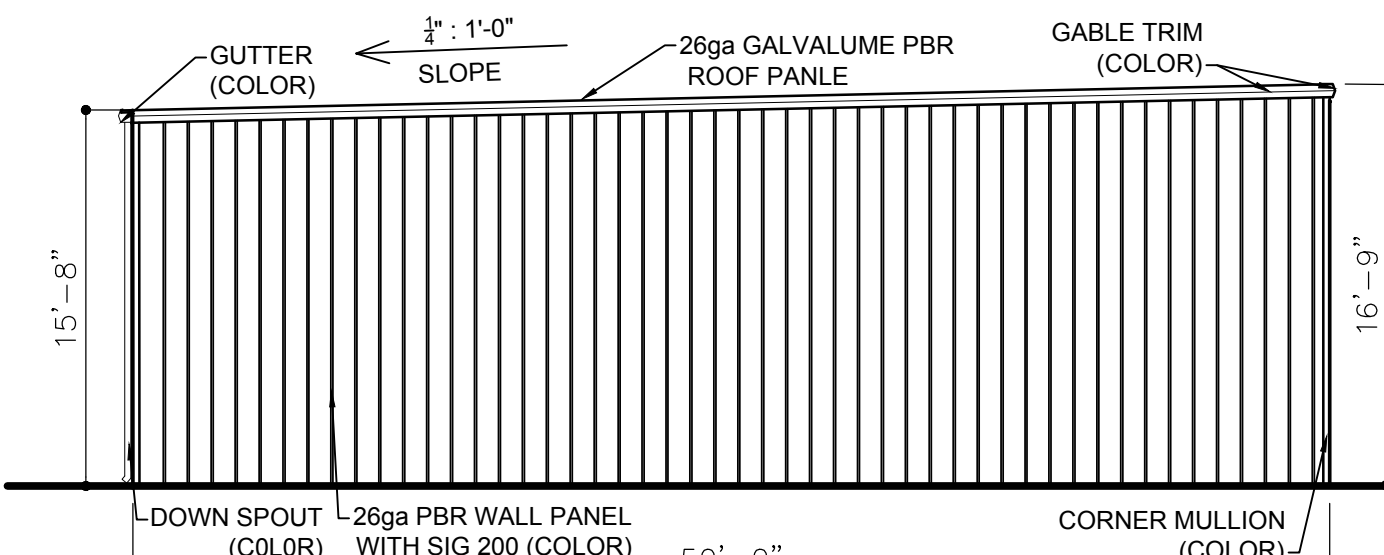

**West Elevation-Building 3**

SCALE: 1/8"=1'-0"

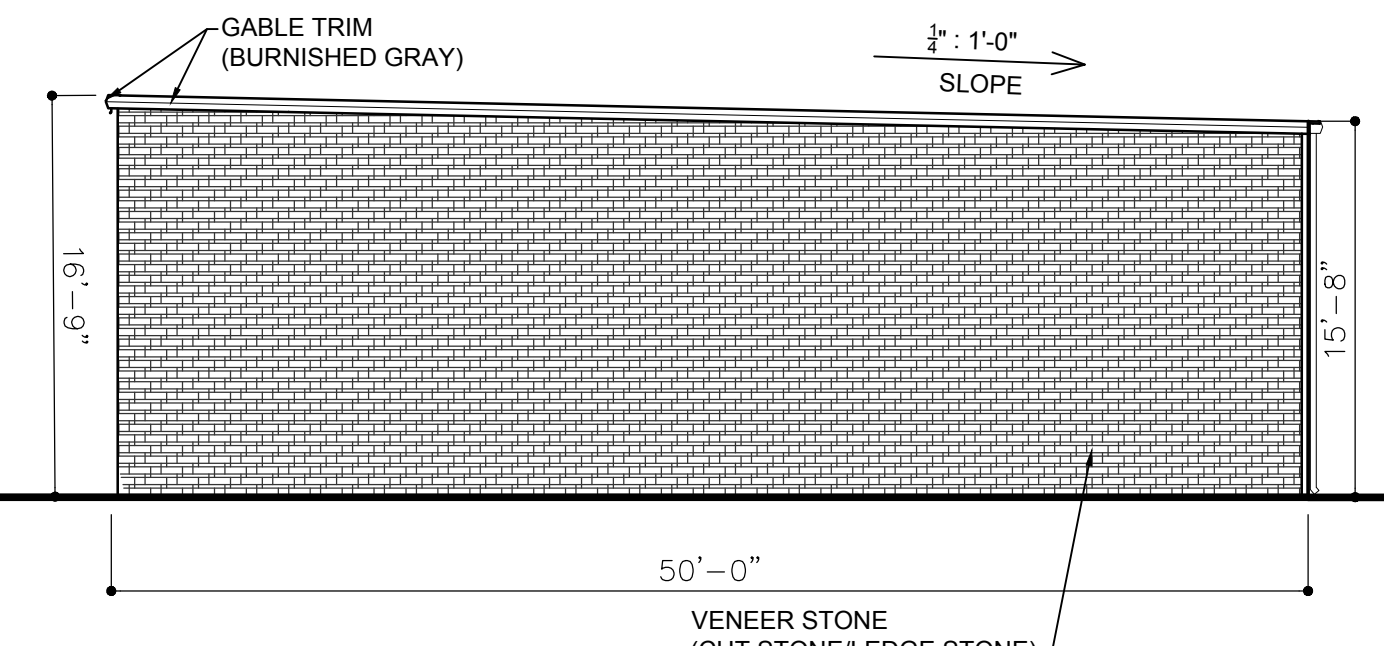

**East Elevation-Building 3**

SCALE: 1/8"=1'-0"

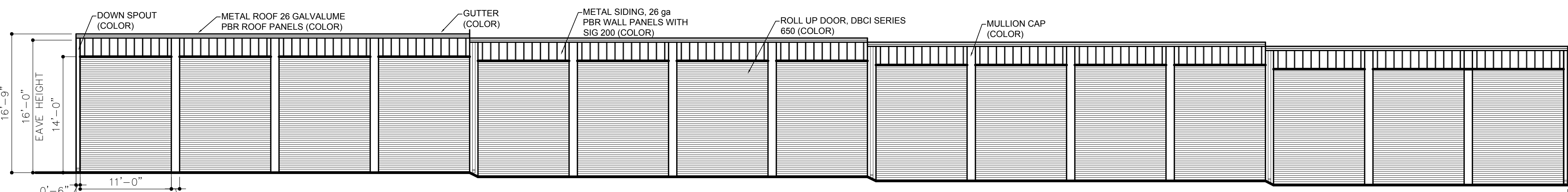

**North Elevation-Building 3**

SCALE: 1/8"=1'-0"

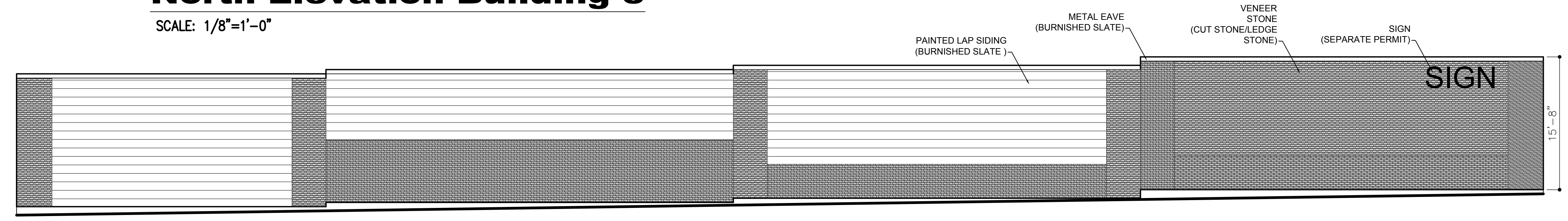

**South Elevation-Building 3**

SCALE: 1/8"=1'-0"

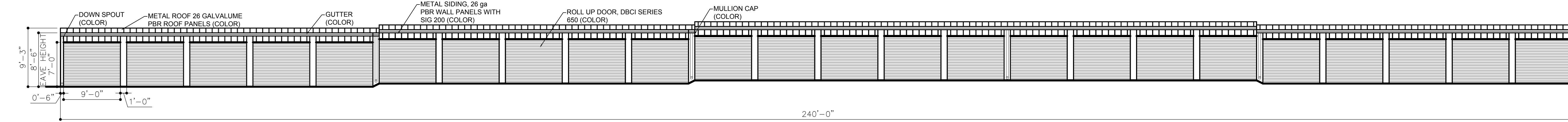

**East Elevation-Building 4**

SCALE: 1/8"=1'-0"

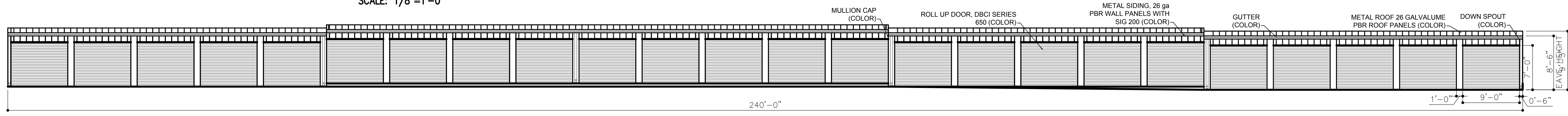

**West Elevation-Building 4**

SCALE: 1/8"=1'-0"

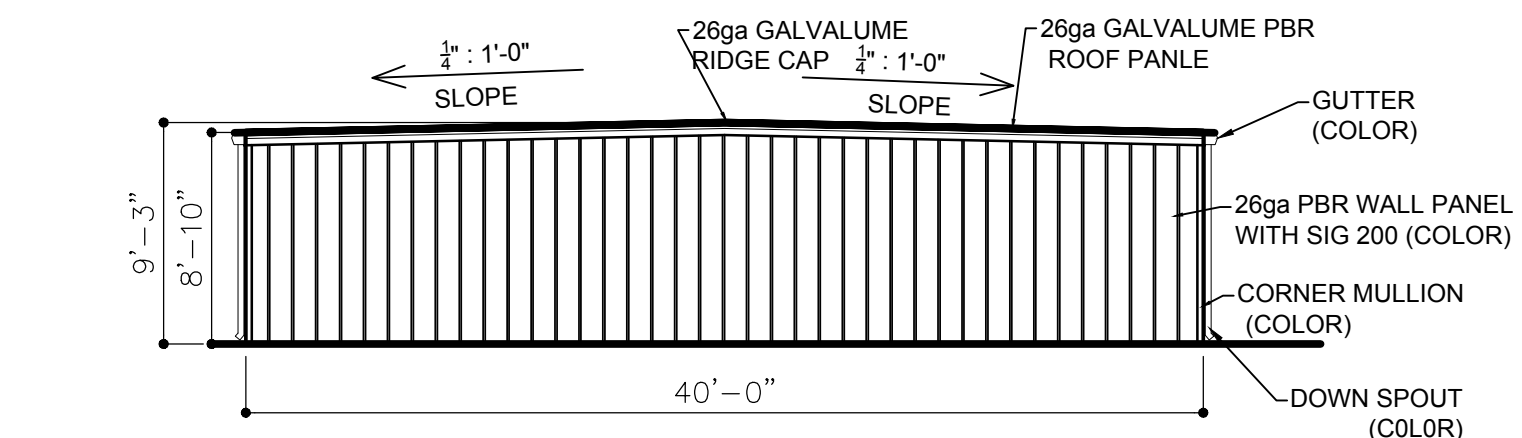

**South Elevation-Building 4**

SCALE: 1/8"=1'-0"

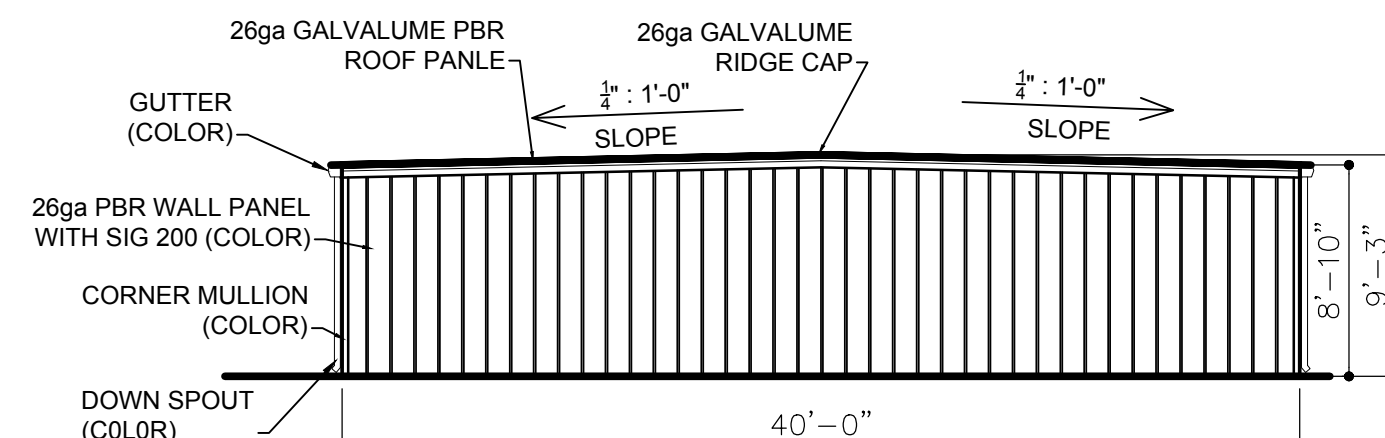

**North Elevation-Building 4**

SCALE: 1/8"=1'-0"

**ARCHITECTS**  
 7501 NW Tiffany Springs Pkwy, Suite 240  
 KANSAS CITY, MO 64153  
 (D) 816-801-7070 (F) 816-801-7074 3F30.COM  
 3F30 Architects, Inc.  
 CERTIFICATE OF AUTHORITY #A-2007030598

This drawing is an instrument of service and shall be used only for the project and site hereby identified. It shall be void if used for any other project, site, or purpose without the written consent of the architect. It shall be the responsibility of the user to obtain all necessary permits. All rights reserved.  
 Bryan C. Ruoff - Architect  
 #007893

**N. Congress Storage**  
 SWC N. CONGRESS AVE. & NW  
 COOKINGHAM DR  
 KANSAS CITY, MO

© COPYRIGHTS 3F30 ARCHITECTS, INC 2018

JOB NUMBER  
**17-026**

REVISIONS	DATE	SOURCE
# 1	6.6.18	PLANNING COMM.

DATE: **3.14.18**

SHEET  
 BUILDING  
 ELEVATIONS

**A104**



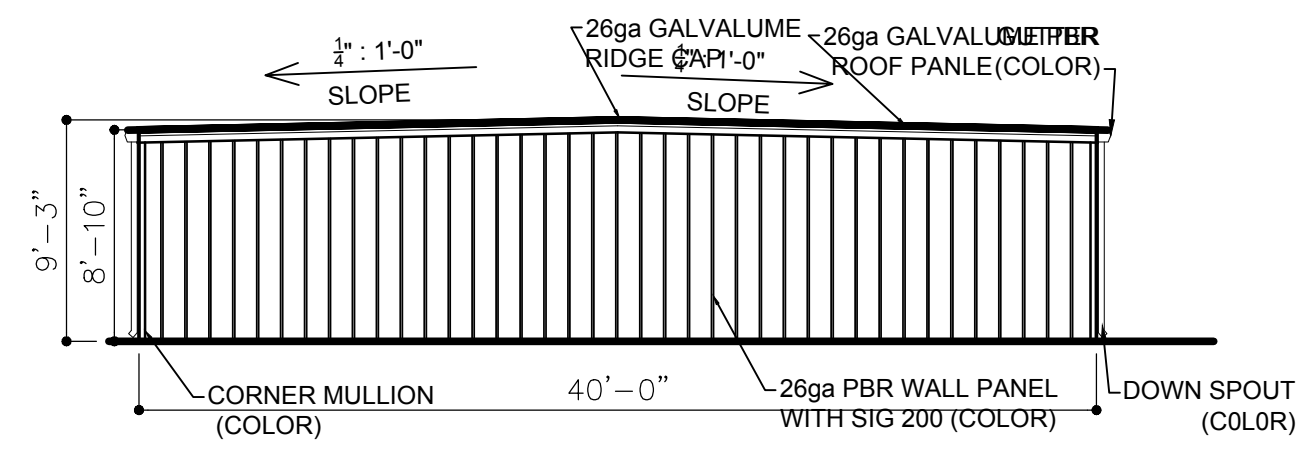

**South Elevation-Building 5**

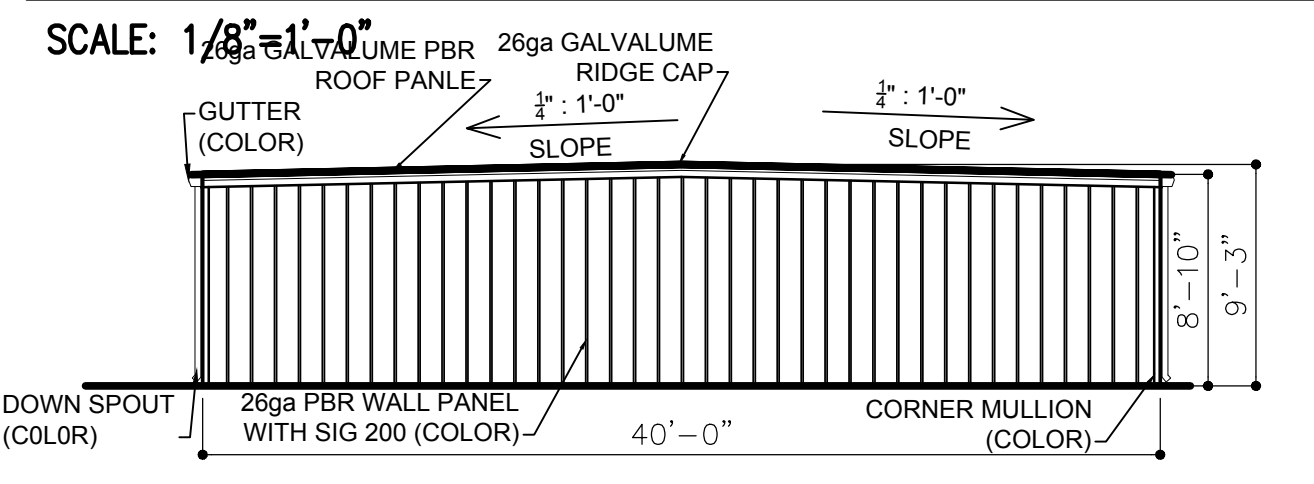

**North Elevation-Building 5**

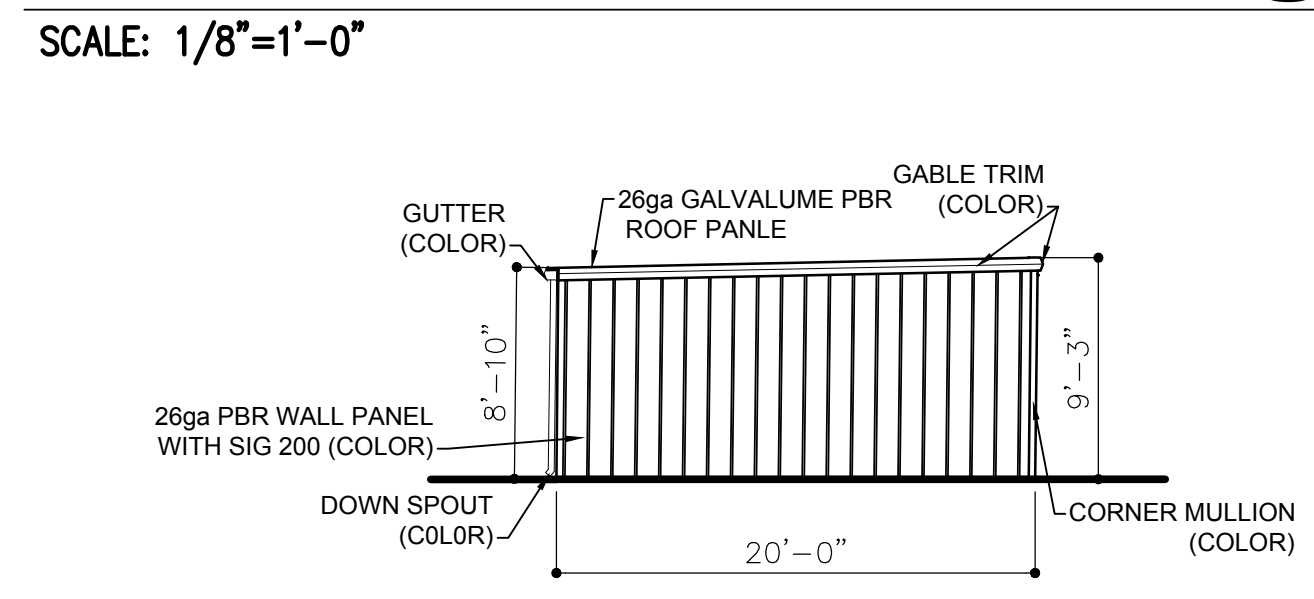

**North Elevation-Building 6**

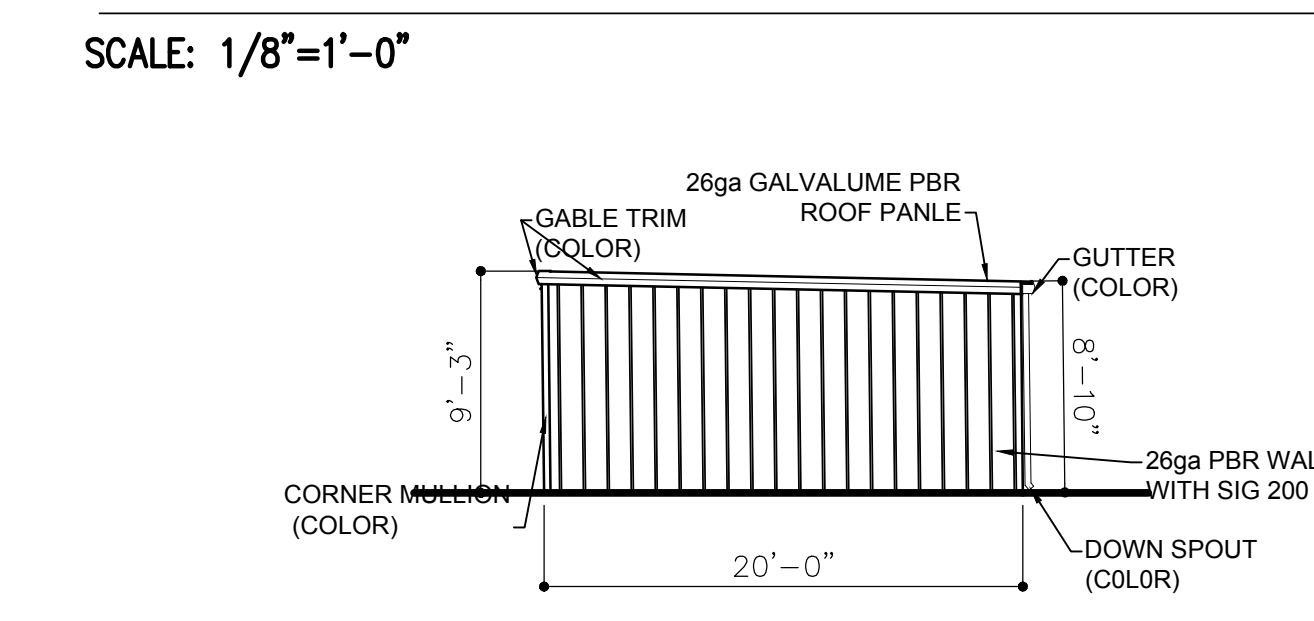

**South Elevation-Building 6**

SCALE: 1/8"=1'-0"

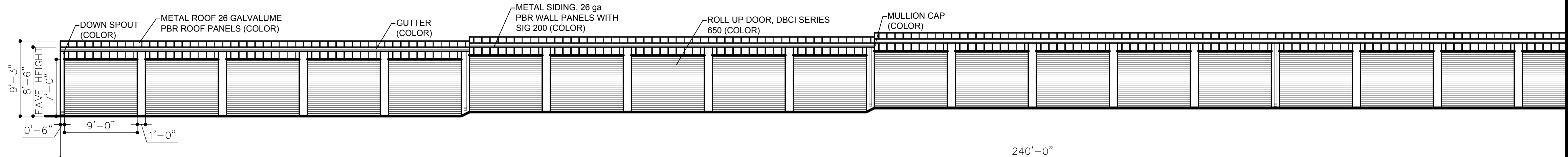

**East Elevation-Building 5**

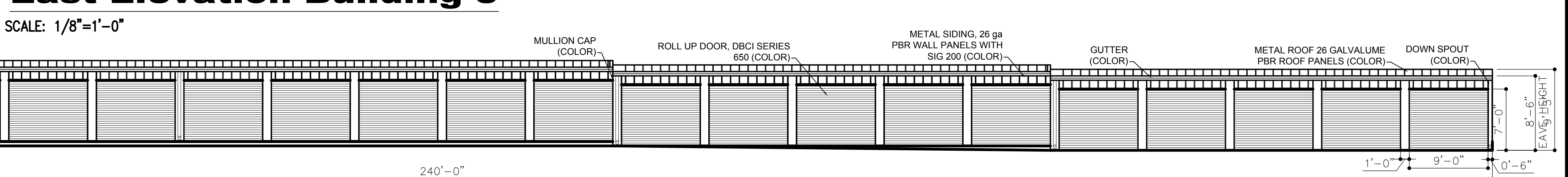

**West Elevation-Building 5**

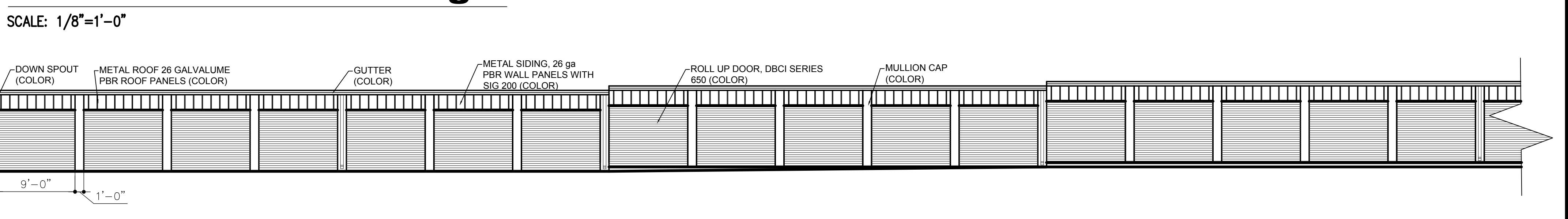

**East Elevation-Building 6**

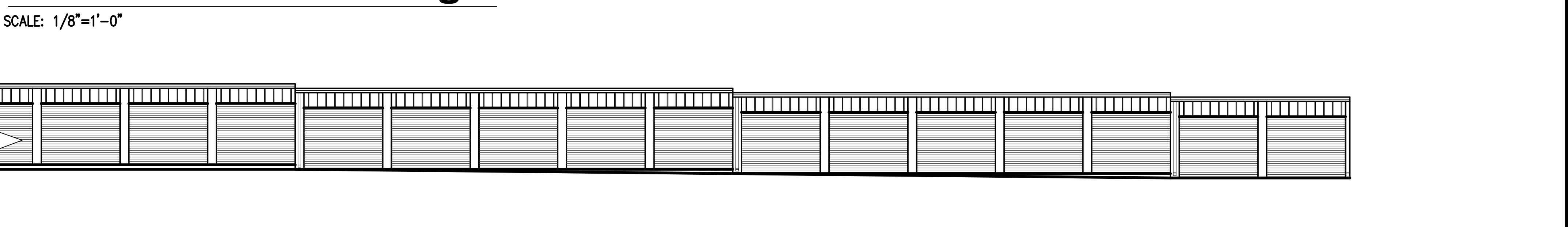

**East Elevation-Building 6**

SCALE: 1/8"=1'-0"

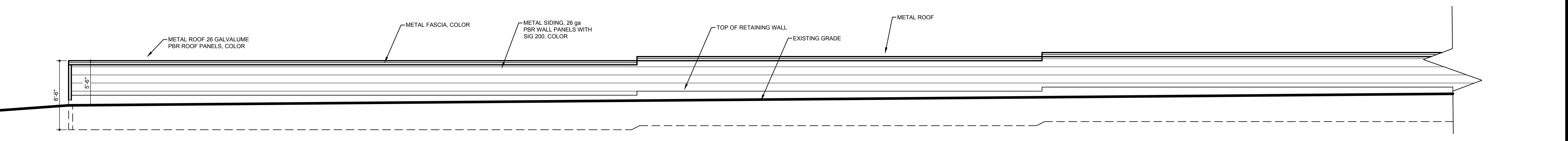

**West Elevation-Building 6**

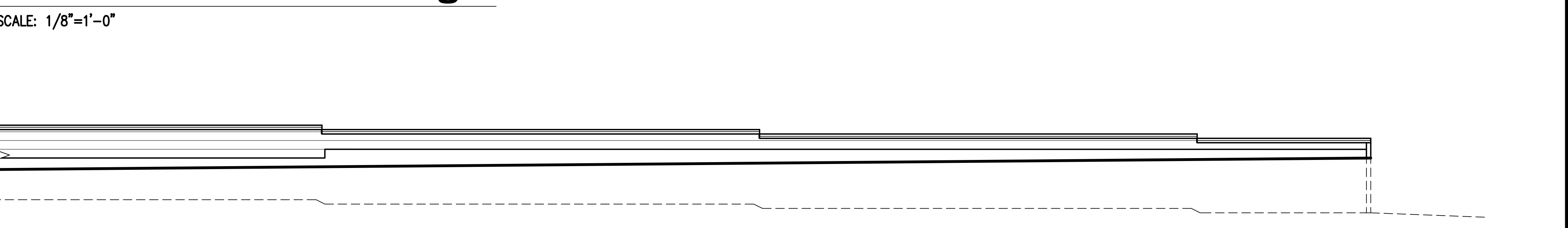

**West Elevation-Building 6**

SCALE: 1/8"=1'-0"

**3F30 ARCHITECTS**  
 ARCHITECTS  
 7501 NW Tiffany Springs Pkwy, Suite 240  
 KANSAS CITY, MO 64153  
 (P) 816-801-7070 (F) 816-801-7074 3F30.COM  
 3F30 Architects, Inc.  
 CERTIFICATE OF AUTHORITY #A-2007030598

This drawing is an unexecuted plan, section, or elevation of a building or structure. It is not to be used for construction or other purposes without the written consent of the architect. It shall be the responsibility of the contractor to obtain all necessary permits and approvals from the appropriate authorities. All rights reserved.

Bryan C. Ruoff - Architect  
 #007893

**N. Congress Storage**  
 SWC N. CONGRESS AVE. & NW  
 COOKINGHAM DR  
 KANSAS CITY, MO

© COPYRIGHTS 3F30 ARCHITECTS, INC 2018

JOB NUMBER  
**17-026**

REVISIONS	DATE	SOURCE
# 1	6.6.18	PLANNING COMM.

DATE: **3.14.18**

SHEET  
 BUILDING ELEVATIONS

**A105**

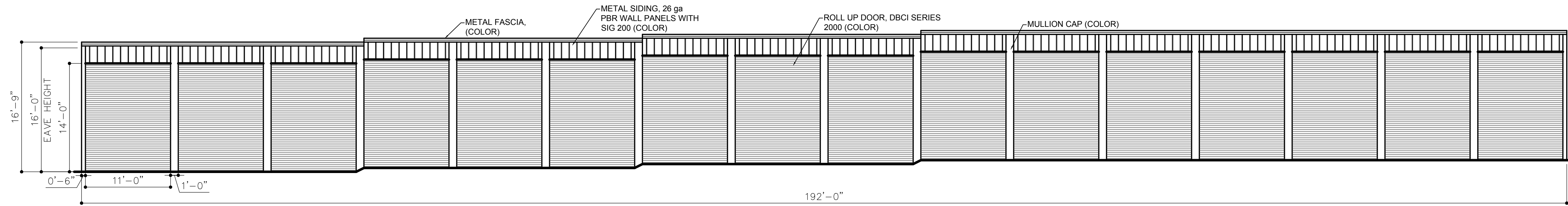

### East Elevation-Building 7

SCALE: 1/8"=1'-0"

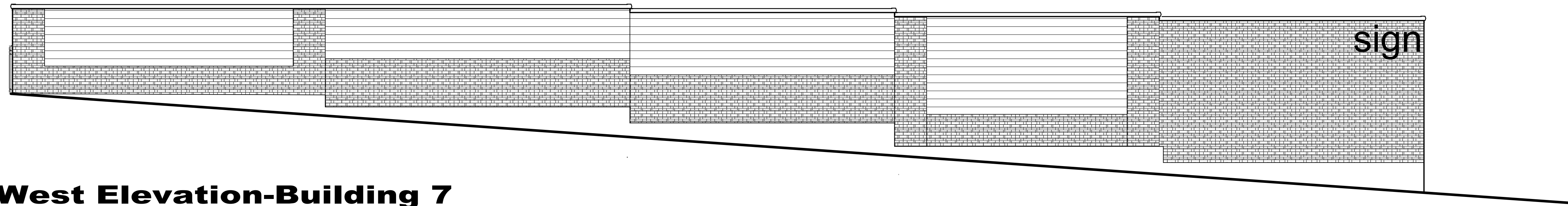

### West Elevation-Building 7

SCALE: 1/8"=1'-0"

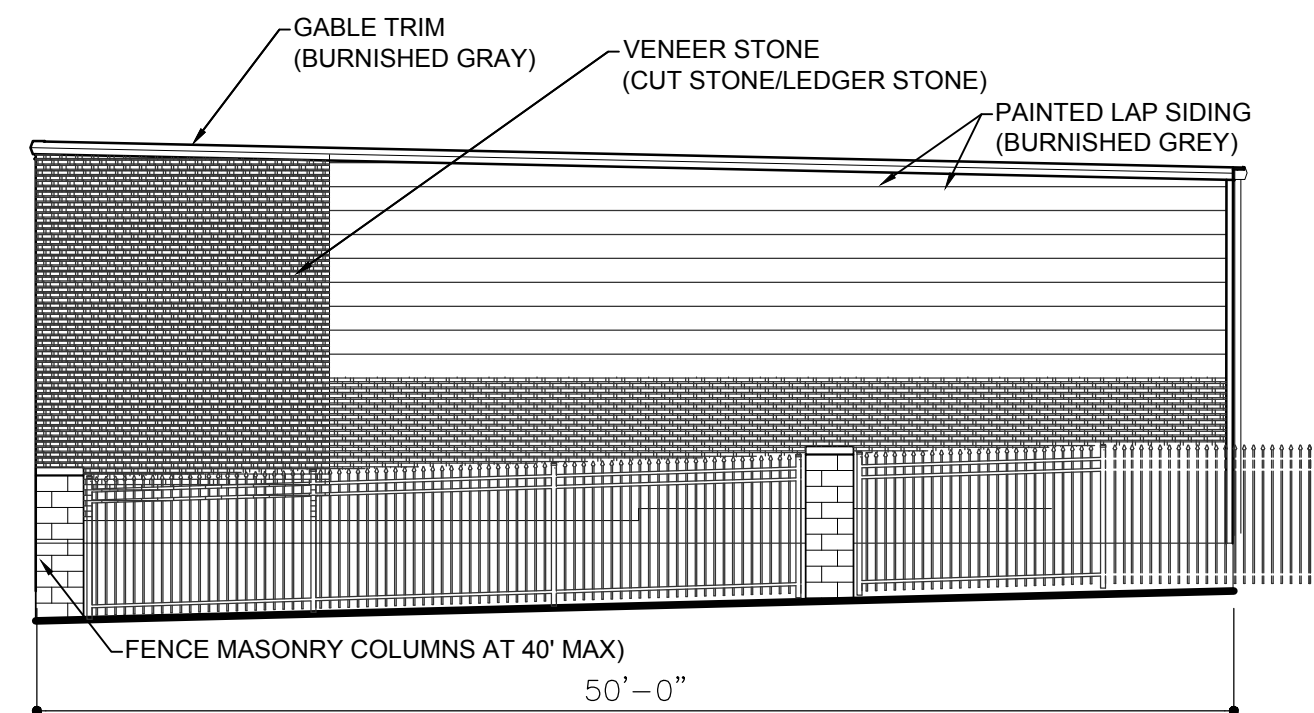

### South Elevation-Building 7

SCALE: 1/8"=1'-0"

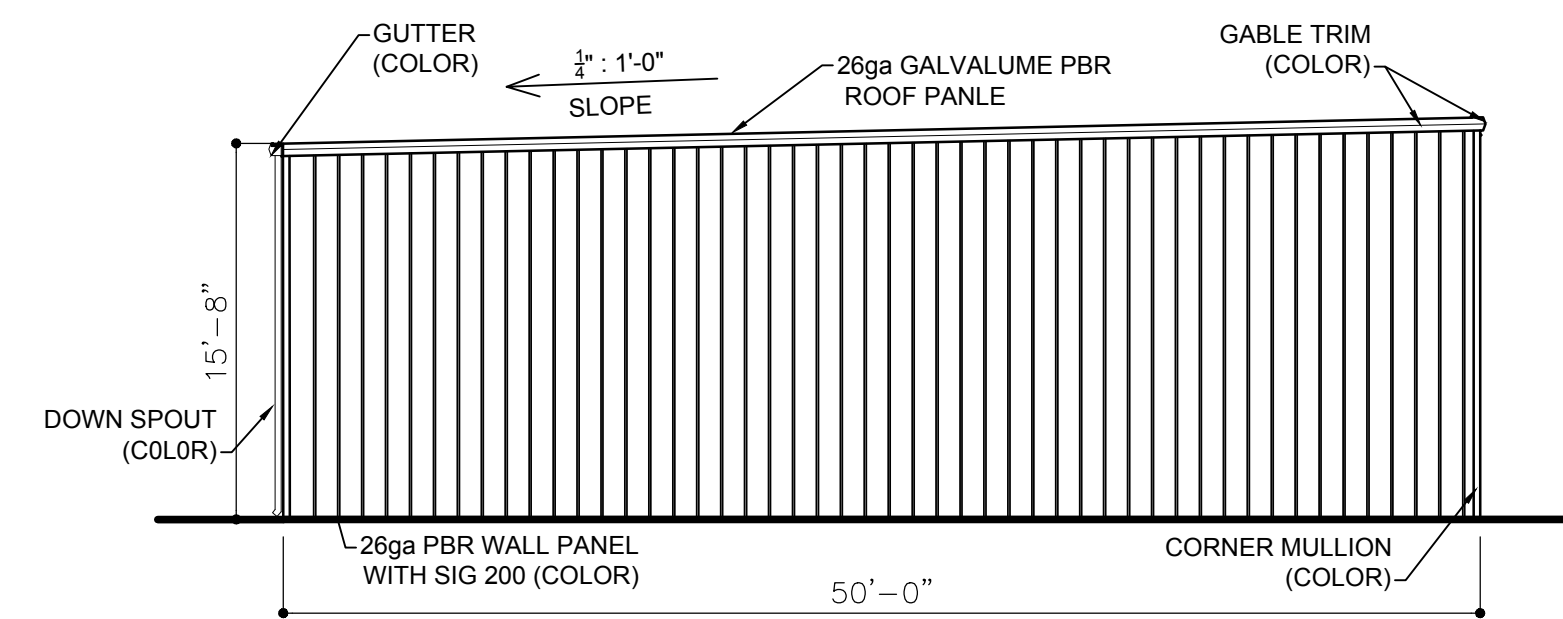

### North Elevation-Building 7

SCALE: 1/8"=1'-0"

**3F30 ARCHITECTS**  
 7501 NW Tiffany Springs Pkwy, Suite 240  
 KANSAS CITY, MO 64153  
 (D) 816-801-7070 (F) 816-801-7074 3F30.COM  
 3F30 Architects, Inc  
 CERTIFICATE OF AUTHORITY #A-2007030598

This drawing is the intellectual property of 3F30 Architects, Inc. and shall remain the property of the architect, and shall not be reproduced, copied, or otherwise used in any manner without the written permission of the architect. All rights reserved.  
 Bryan C Ruoff - Architect  
 #007893

**N. Congress Storage**  
 SWC N. CONGRESS AVE. & NW  
 COOKINGHAM DR  
 KANSAS CITY, MO

© COPYRIGHTS 3F30 ARCHITECTS, INC 2018

JOB NUMBER  
**17-026**

REVISIONS	DATE	SOURCE
# 2	6.6.18	PLANNING COMM.

DATE: **3.14.18**

SHEET  
 BUILDING  
 ELEVATIONS

**A106**