

SANTA FE AREA COUNCIL URBAN RENEWAL PLAN

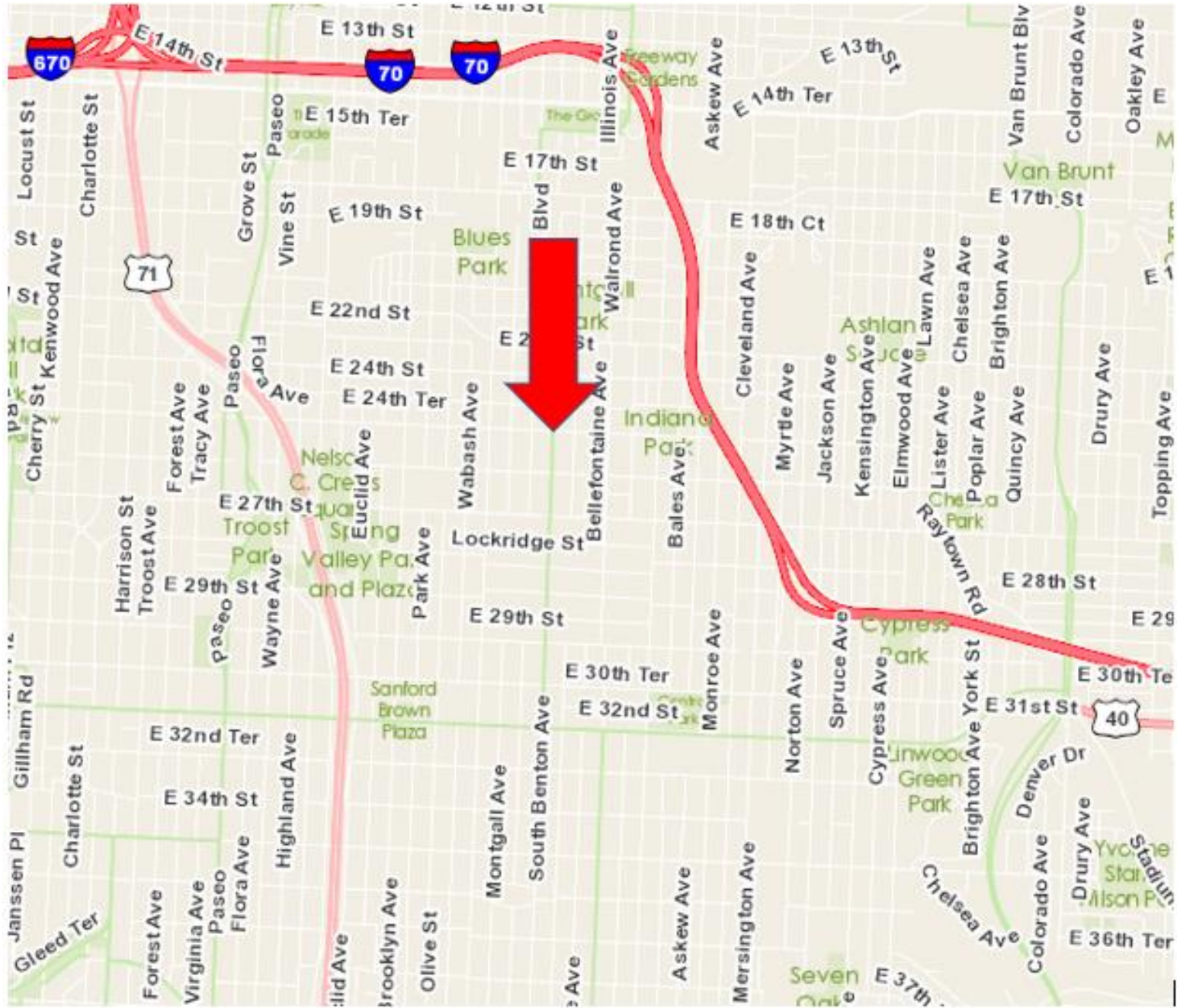

ECONOMIC DEVELOPMENT CORPORATION

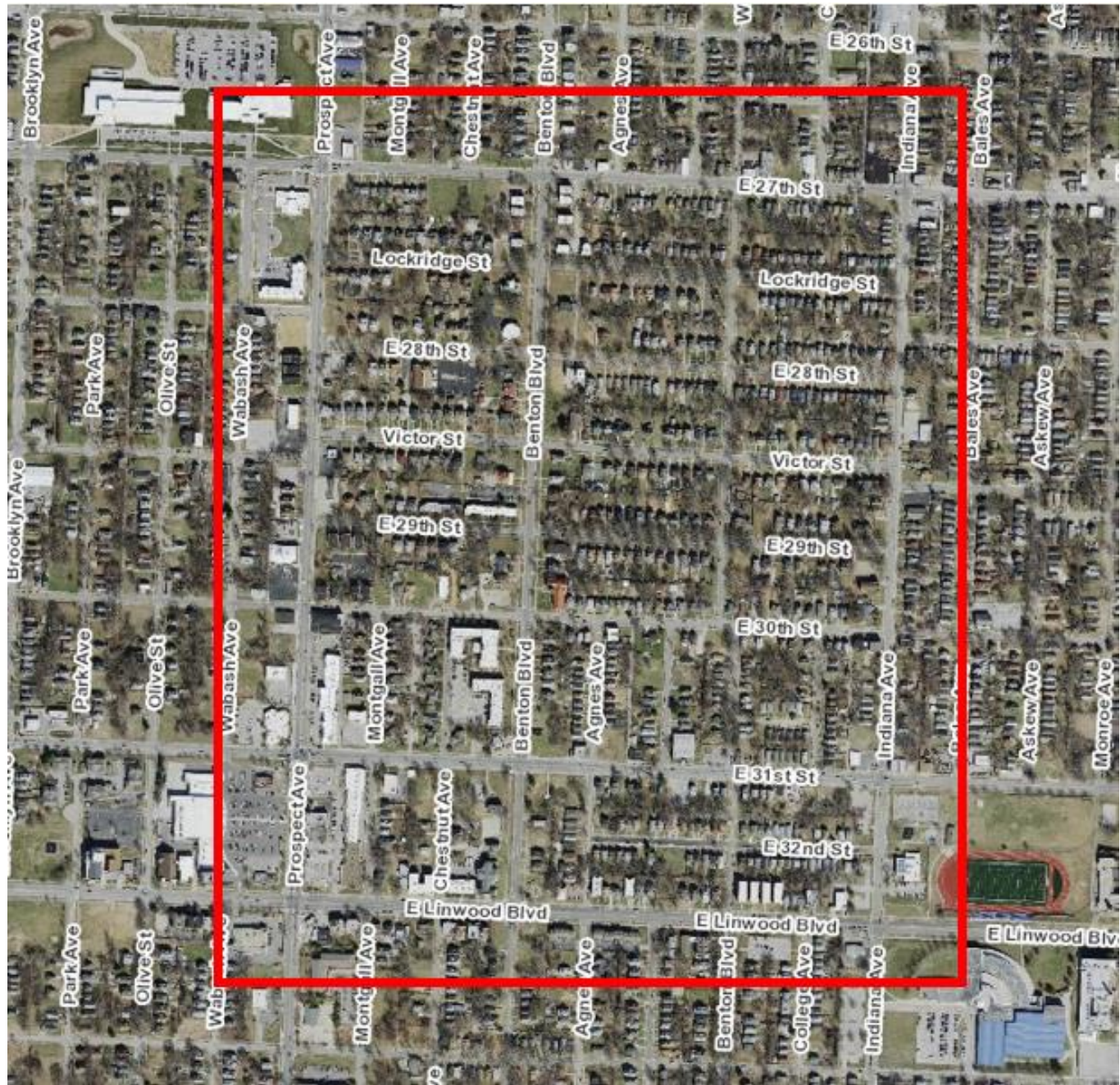



SANTA FE AREA COUNCIL URBAN RENEWAL PLAN

- Applicant – Santa Fe Area Council & City of Kansas City
- Covers larger Santa Fe neighborhood east of Prospect & north of Linwood
- Once a prosperous White middle-class neighborhood
- “20 Block of Black” west of Prospect
- Became a preferred neighborhood for middle-class Black families by the 1950s
- Desegregation in 1960s led to disinvestment
- Many vacant lots and deteriorate buildings

SANTA FE AREA COUNCIL URBAN RENEWAL PLAN

- **Blight study performed by APD Urban Planning & Management**
- **Pat Sterrett of Sterrett Urban will present an overview of the Blight Study**
- **Staff recommend approval of a Finding of Blight**
- **Staff recommends approval of the proposed Santa Fe Area Council Urban Renewal Plan & forwarding it to City Plan Commission and City Council for approval**

Questions?