

DEVELOPMENT PLAN BRISTOL SOUTH APARTMENTS B2-2 City Kansas City, Clay County, Missouri

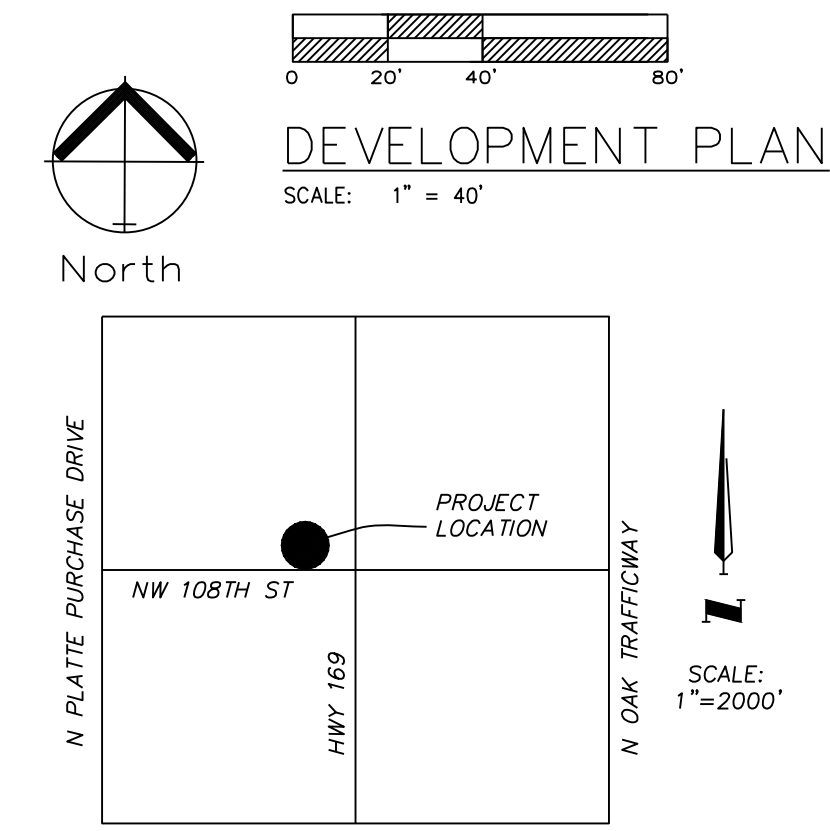
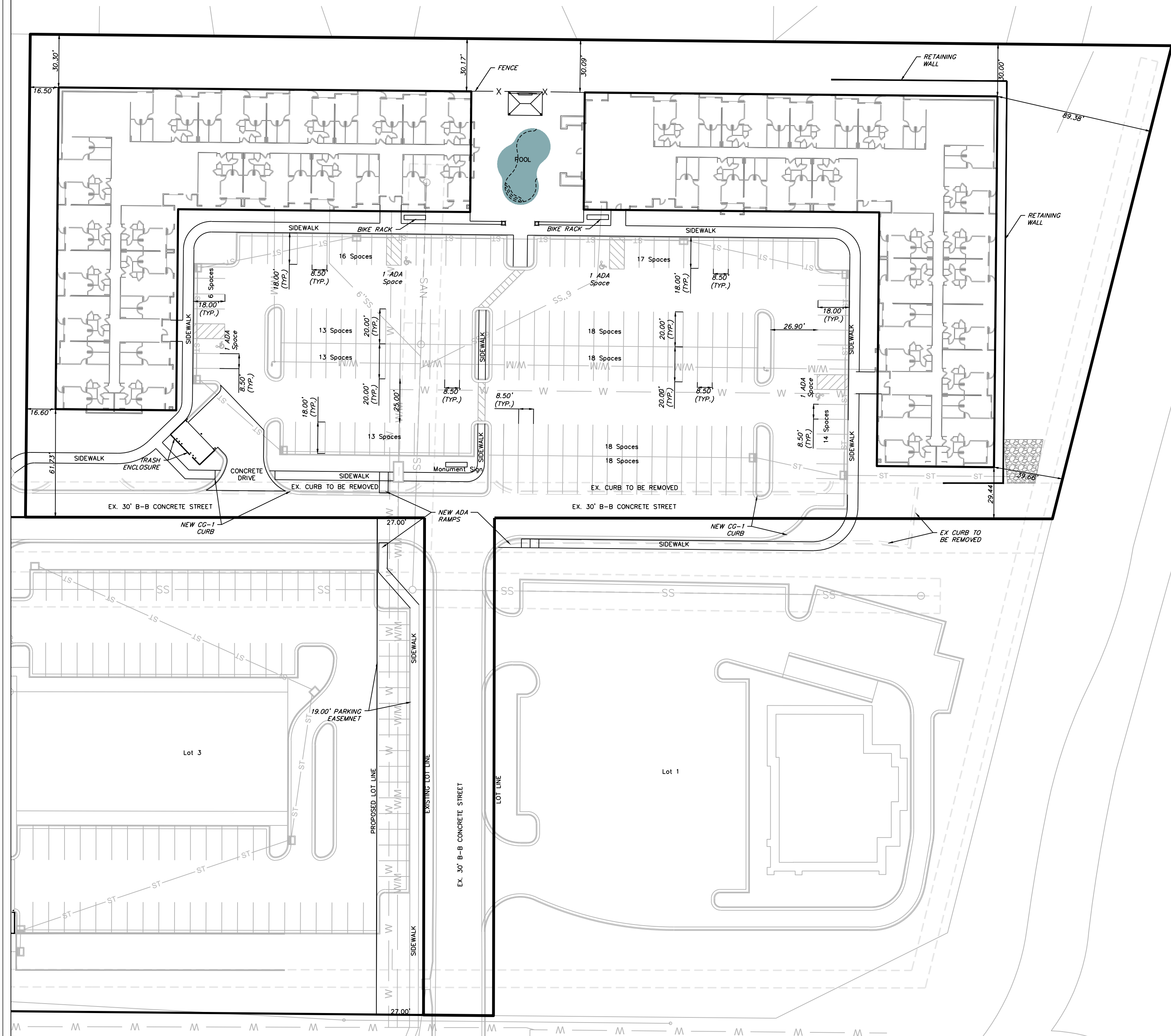

VICINITY MAP
SEC. 26 & 27-52-33

OWNER:
BRISTOL SOUTH INVESTMENTS LLC
CONTACT NAME: BRIAN MERTZ
EMAIL: BMERTZ@BSC.RR.COM
PHONE: 816.616.9016
ADDRESS: 7607 NW JOHN ANDERS RD.
KANSAS CITY, MO 64152

CIVIL ENGINEER:
ENGINEERING SOLUTIONS
CONTACT NAME: MATT SCHLICHT
EMAIL: mschlich@es-ks.com
PHONE: 816-623-9888
ADDRESS: 50 SE 30TH STREET
LEE'S SUMMIT, MO 64082

LONG TERM BICYCLE PARKING
Long Term Bicycle Parking will be located within each individual unit

PARKLAND DEDICATION
Park Land Dedication will be provided with a fee in lieu of. Pool will be private open space and the remainder will be satisfied with fee in lieu of.

INDEX OF SHEETS:
1 ~ DEVELOPMENT PLAN
2 ~ EXISTING CONDITIONS
3 ~ GRADING PLAN
4 ~ LANDSCAPE PLAN
A.1 ~ EXTERIOR ELEVATIONS
A.2 ~ EXTERIOR ELEVATIONS

LEGAL DESCRIPTION
LOT 2 BRISTOL 2ND PLAT, A SUBDIVISION IN KANSAS CITY, CLAY COUNTY, MISSOURI.



EXTERIOR ELEVATION
TRASH ENCLOSURE - FRONT ELEVATION

CALL 2 WORKING DAYS BEFORE YOU DIG - DRILL - BLAST (TOLL FREE)
1-800-344-7483
MISSOURI ONE CALL SYSTEM, INC.

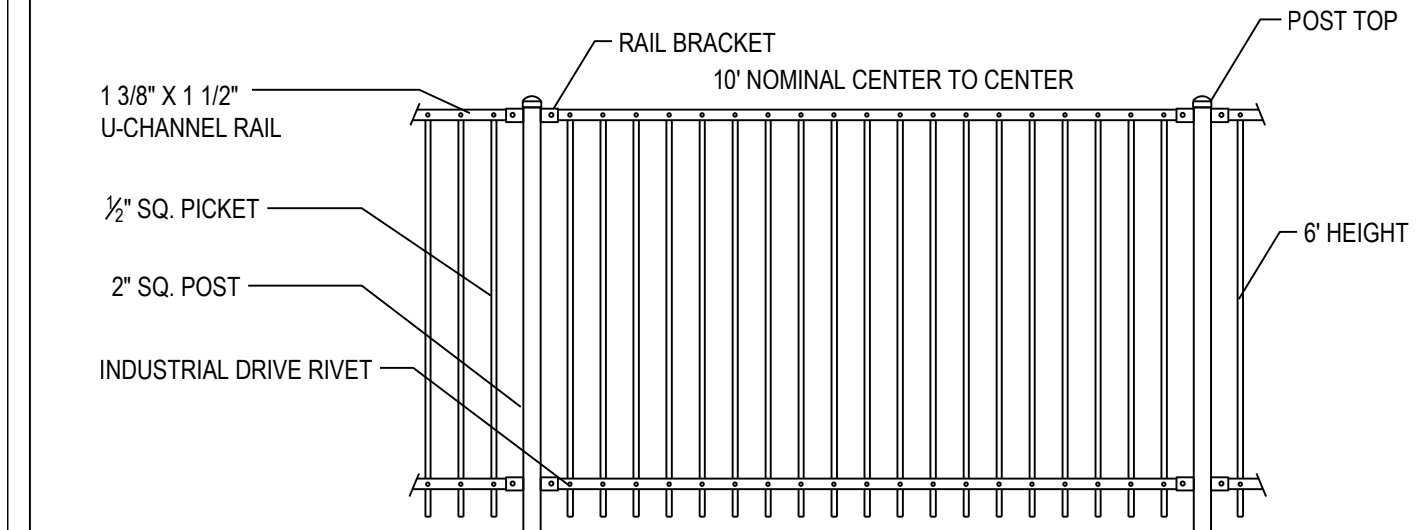

BLACK FENCE DETAIL
NOT TO SCALE

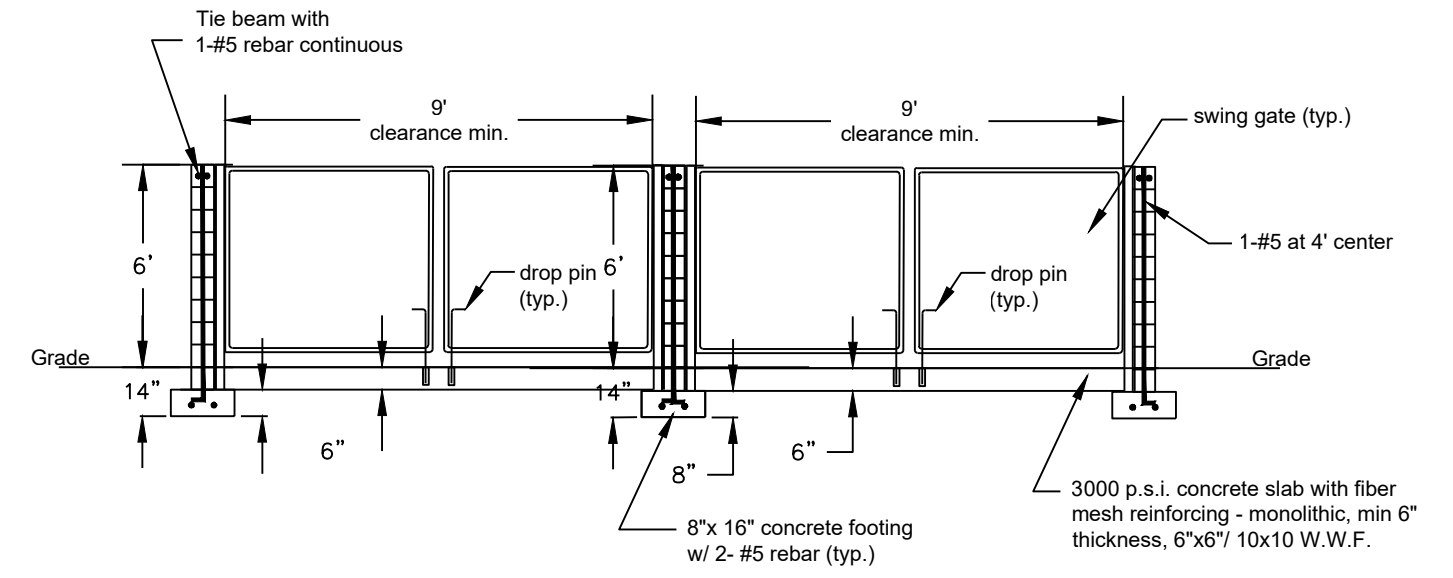

ELEVATION

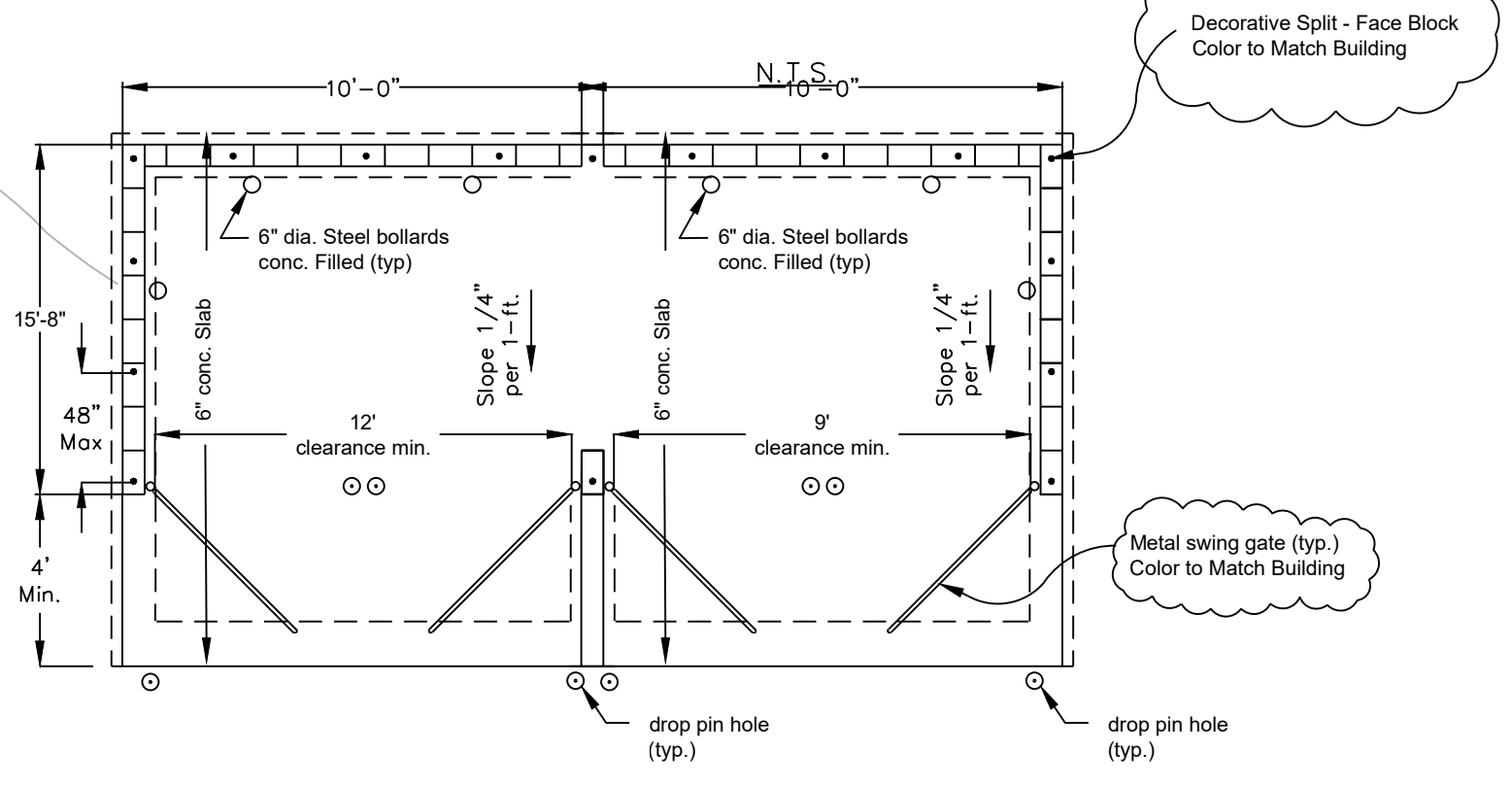

PLAN
N.T.S.
DUMPSTER ENCLOSURE
N.T.S.

Development Summary Table			
a	Zoning		
	Existing		B2-2
	Proposed		B2-2
b	Total Land Area		
	Existing	4,156	Acres
c	Right-of-Way		
	Existing	0	Acres
	Proposed	0	Acres
d	Net Land Area		
	Existing	4,156	Acres
	Proposed	4,156	Acres
	Proposed	181020	SF
e	Proposed Uses		
f	Structure Height & Number of Floors		
	Number of floors	3	stories
	Height Above Grade	42	feet
g	Gross Floor Area & Number of Units		
	West Building Footprint	24219	SF
	West Gross Area per Building	72657	SF
	West Units per Building	54	EA
	Number of Buildings	1	EA
	East Building Footprint	25462	SF
	East Gross Area per Building	76386	SF
	East Units per Building	58	EA
	Number of Buildings	1	EA
	Total Units	112	
h	Building Coverage & Floor Area Ratio		
	Coverage (Total Footprint Area)	49681	SF
	FAR (Gross Area/Net Land Area)	0.290	FAR
i	Density		
	Nets Density (Units/ Net Land Area)	43.19	Units per Acre
k	Vehicle Parking		
	Ratio Required	1 stall per unit	
	Stalls Required	112	Stalls
	Stalls Provided	168	Stalls
l	Bike Parking		
	Short Term Ratio Required	10% of Veh. Parking=	
	Spaces Provided	17	Spaces
m	Timeline		
	Estimated Start Date:	FALL	2022
	Estimated Completion Date:	SPRING	2024
n	Deviation Requests		
			NONE

NOTE:
Project Plan not required as this development plan contains all of the necessary information.

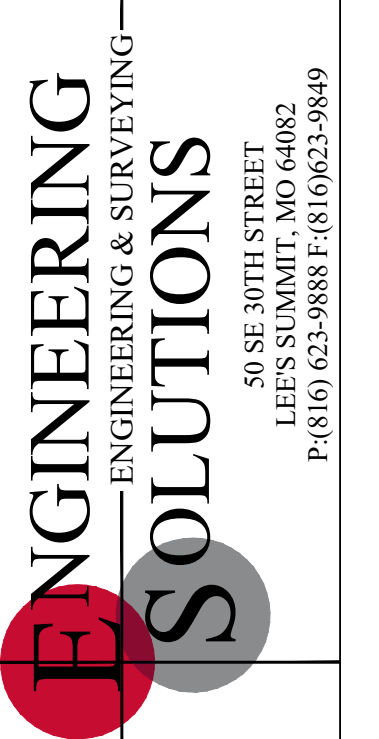

Professional Registration
Missouri
Engineering 2005002186-D
Surveying 2005008319-D
Kansas
Engineering E-1695
Surveying LS-218
Oklahoma
Engineering S254
Nebraska
Engineering CA2821

LOT 2 BRISTOL 2ND PLAT
Kansas City, Clay County, Missouri

Project: BRISTOL SOUTH
Issue Date: August 11, 2022

DEVELOPMENT PLAN
Development Plan for:
BRISTOL SOUTH APARTMENTS
Kansas City, Clay County, Missouri

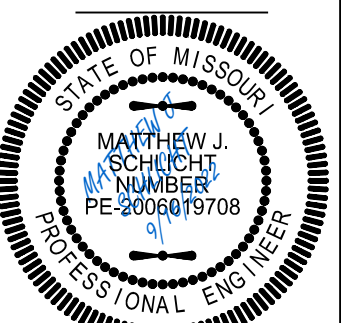

Matthew J. Schlicht
MO PE 2006019700
KS PE 19071
OK PE 25226
NE PE E-143325

REVISIONS
City Comment 9-16-22

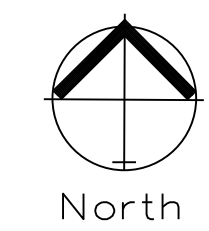
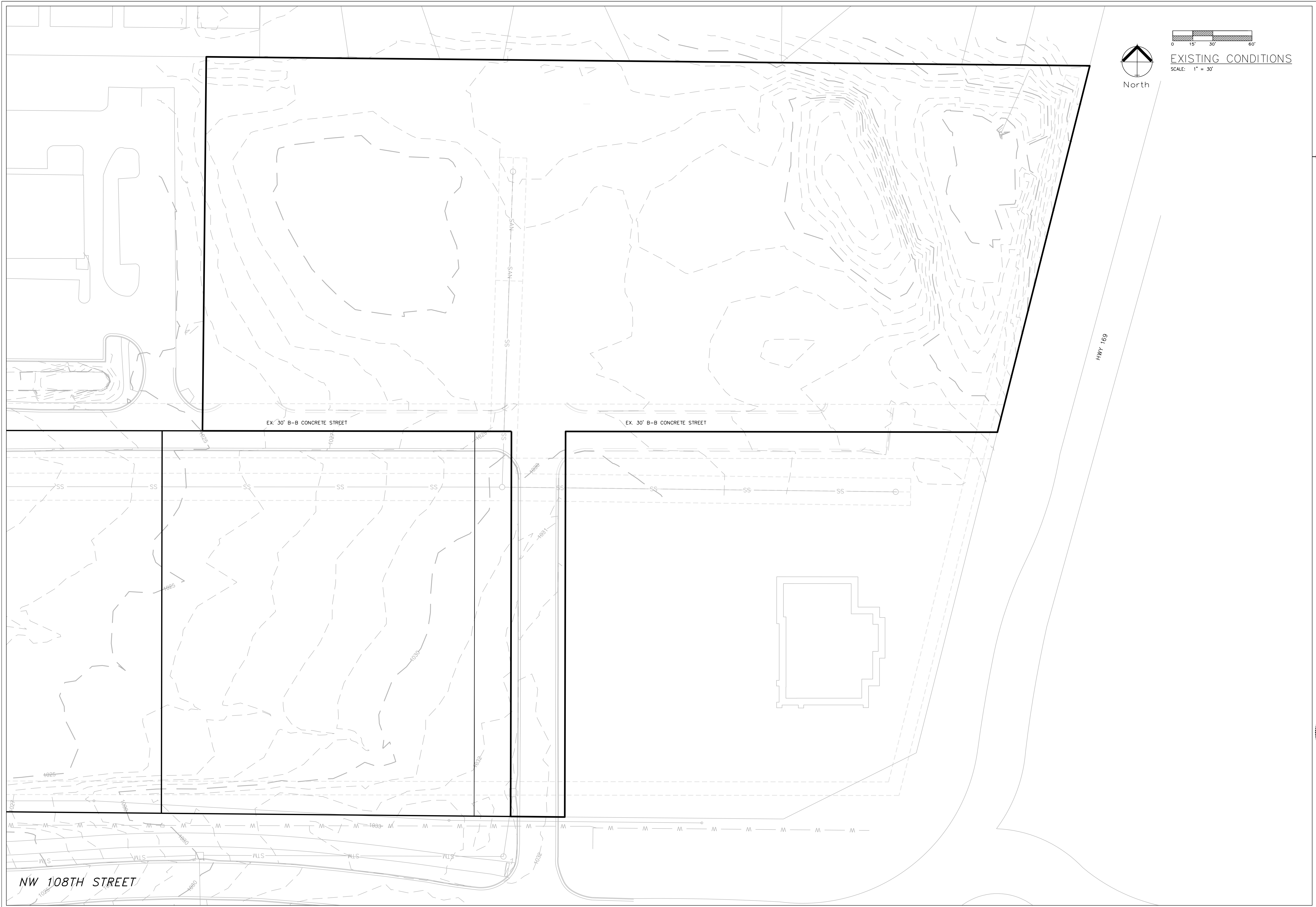

EXISTING CONDITIONS
SCALE: 1" = 30'

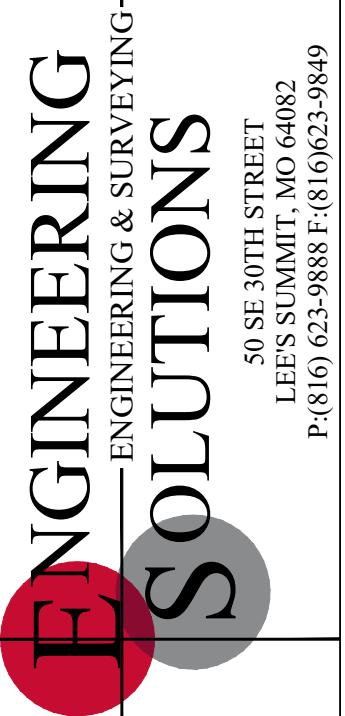

Professional Registration
Missouri
Engineering 2005002186-D
Surveying 2005008319-D
Kansas
Engineering E-1685
Surveying LS-218
Oklahoma
Engineering 6254
Nebraska
Engineering CA2821

LOT 2 BRISTOL 2ND PLAT
Kansas City, Clay County, Missouri

Project: BRISTOL SOUTH
KCMO
Issue Date: August 11, 2022

EXISTING CONDITIONS
Development Plan for:
BRISTOL SOUTH APARTMENTS
Kansas City, Clay County, Missouri

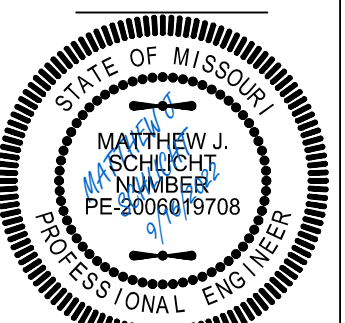

Matthew J. Schlicht
MO PE 2006019708
KS PE 19071
OK PE 25226
NE PE E-14335

REVISIONS
City Comment 9-16-22

NO.	DATE	DESCRIPTION

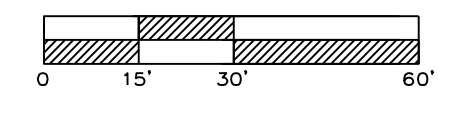

UTILITY PLAN
SCALE: 1" = 30'

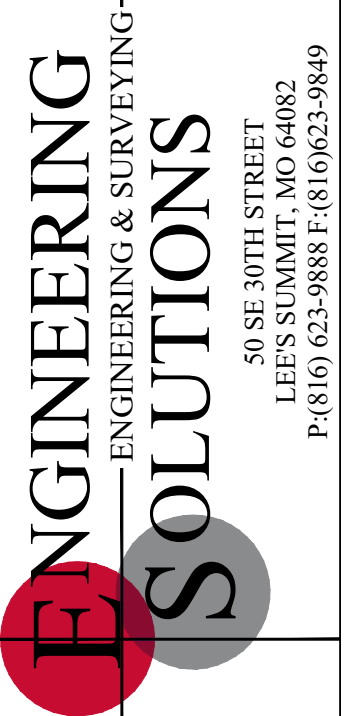

Professional Registration
Missouri
Engineering 2005002186-D
Surveying 2005008319-D
Kansas
Engineering E-1685
Surveying LS-218
Oklahoma
Engineering S254
Nebraska
Engineering CA2821

LOT 2 BRISTOL 2ND PLAT
Kansas City, Clay County, Missouri

Project: SOUTH
KCMO
Issue Date:
August 11, 2022

Utility Plan
Development Plan for:
BRISTOL SOUTH APARTMENTS
Kansas City, Clay County, Missouri

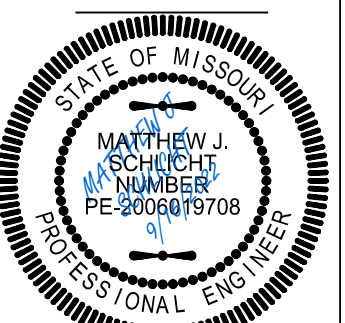

Matthew J. Schlicht
MO PE 2006019708
KS PE 19071
OK PE 25226
NE PE E-14335

REVISIONS
City Comment 9-16-22

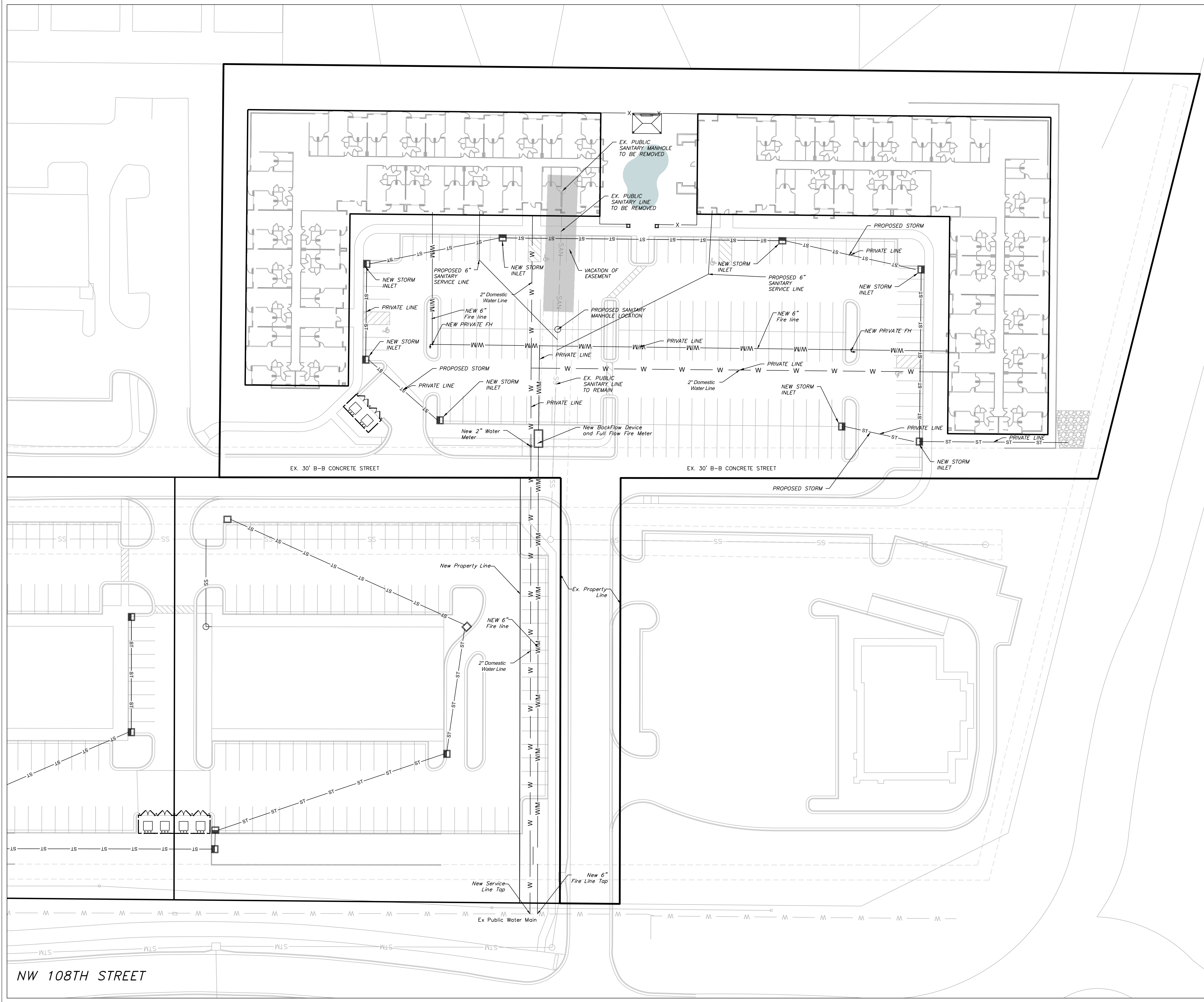

NW 108TH STREET

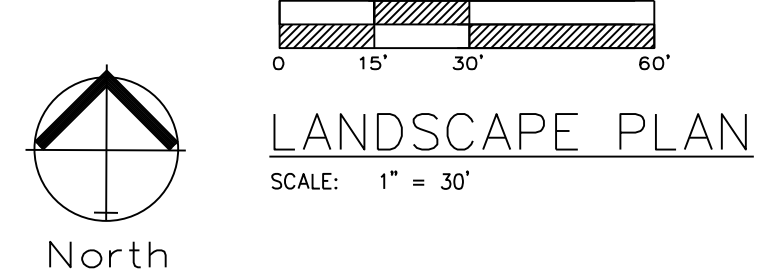
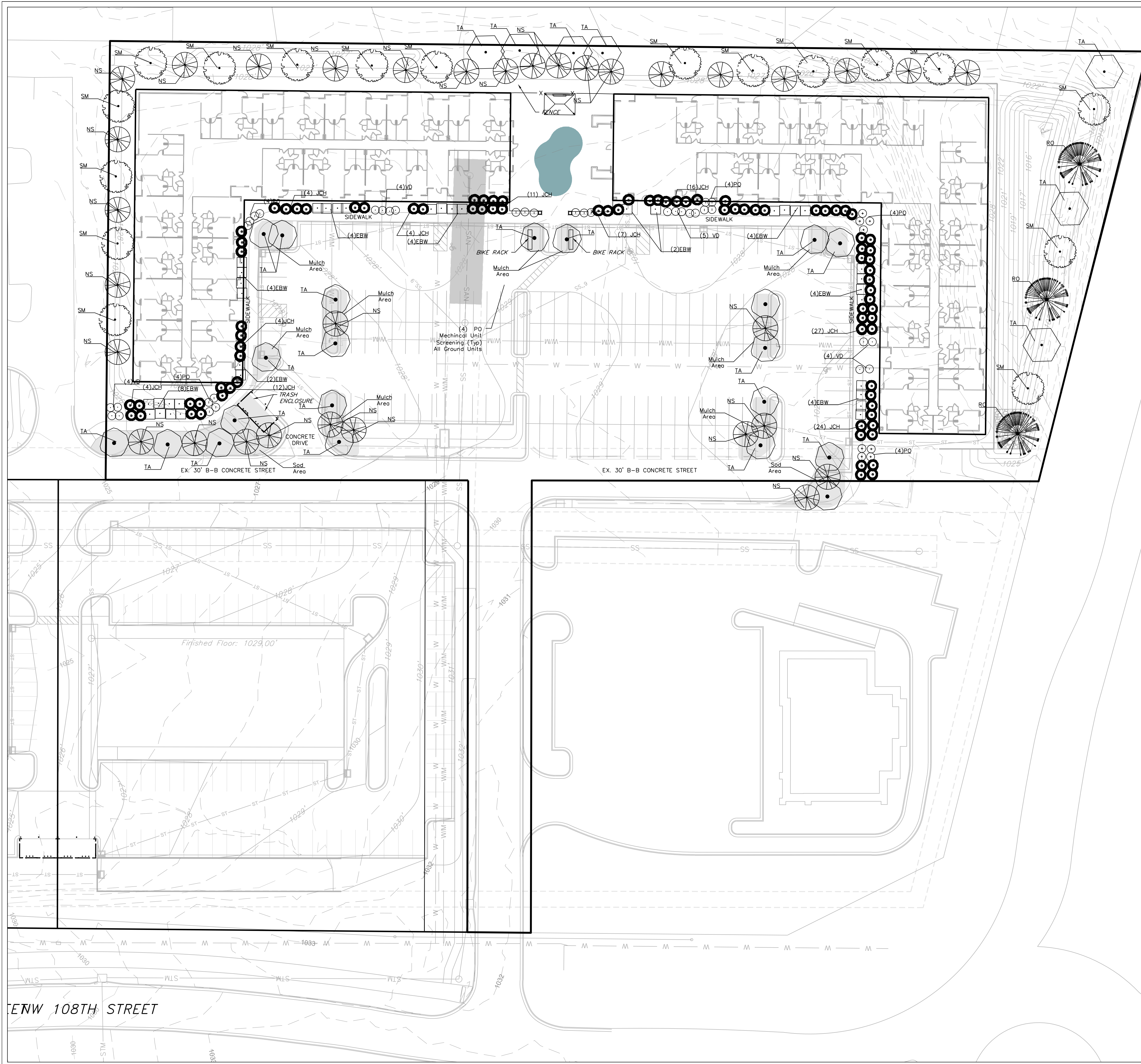

LANDSCAPE REQUIREMENTS
 PER 88-425 OF THE CITY OF KANSAS CITY, MISSOURI ZONING AND DEVELOPMENT CODE

STREET TREES (88-425-03)

A. At least one street tree is required for each 30 feet of street frontage

LOCATION	REQUIREMENT	PROVIDED
US Highway 169	278 Feet 9 Trees Required	9 Trees

88-425-05 Perimeter Landscaping of Vehicular Use Areas

B. 1 Tree per 30 feet of parking and a continuous 3' high screening

Street trees are used to meet the tree requirement and a solid line of evergreen shrubs will provide the 3' high screening (Requirement Met)

88-425-06.B Interior Landscaping of Parking Lots

A. At least 28 square feet of interior landscape area is required per parking space

167 parking spaces	7531 sq. ft. required	(Requirement Met)
--------------------	-----------------------	-------------------

88-425-06.E Plant Materials

1. One Tree per 5 parking spaces	167 parking spaces	33 Trees Required	33 Trees Provided
2. One Shrub is required per parking space	167 parking spaces	167 Shrubs Required	167 Shrubs Provided

PLANTING GUIDE

SYMBOL	QUANT.	KEY	NAME	SIZE
	7	TA	AMERICAN BASSWOOD LINDEN TILIA AMERICANA	3" CAL
	33	NS	NORWAY SPRUCE PICEA OBIES	6' HT.
	21	RB	OKLAHOMA REDBUD CERCIS RENIFORMIS "OKLAHOMA"	3" CAL
	85	JCH	HOLBERT CHINESE JUNIPER JUNIPERUS CHINENSIS 'HOLBERT'	#3 POT
	36	EBW	DWARF ENGLISH BOXWOOD BUXUS SEMPERVIRENS "SUFFRUTICOSA"	#3 POT
	17	SM	CADDO SUGAR MAPLE ACER SACCHARUM 'AUTUMN SPLENDOR'	3" CAL
	3	RO	RED OAK QUERCUS RUBRA	3" CAL
	20	VD	VIBURNUM DENTATUM 'BLUE MUFFIN' BLUE MUFFIN VIBURNUM	
	26	PO	PHYSOCARPUS OPULIFOLIS 'DIABLO' DIABLO NINEBARK	

ENW 108TH STREET

ENGINEERING SOLUTIONS
 ENGINEERING & SURVEYING
 50 SE 30TH STREET
 LEE'S SUMMIT, MO 64082
 P: (816) 623-9888 F: (816) 623-9849

Professional Registration
 Missouri
 Engineering 2005002186-D
 Surveying 2005008319-D
 Kansas
 Engineering E-1695
 Surveying LS-218
 Oklahoma
 Engineering 6254
 Nebraska
 Engineering CA2821

LOT 2 BRISTOL 2ND PLAT
 Kansas City, Clay County, Missouri

Project: SOUTH KCMO
 Issue Date: August 11, 2022

Landscape Plan
 Development Plan for:
BRISTOL SOUTH APARTMENTS
 Kansas City, Clay County, Missouri

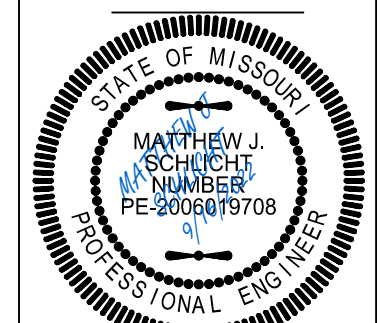

Matthew J. Schlicht
 MO PE 2006019700
 KS PE 19071
 OK PE 25226
 NE PE E-14335

REVISIONS
 City Comment 9-16-22



6 BLDG. 1 - NORTH
1/16" = 1'-0"



5 BLDG. 1 - WEST
1/16" = 1'-0"



4 BLDG. 1 - EAST
1/16" = 1'-0"



3 BLDG. 1 - EAST END
1/16" = 1'-0"



2 BLDG. 1 - SOUTH
1/16" = 1'-0"

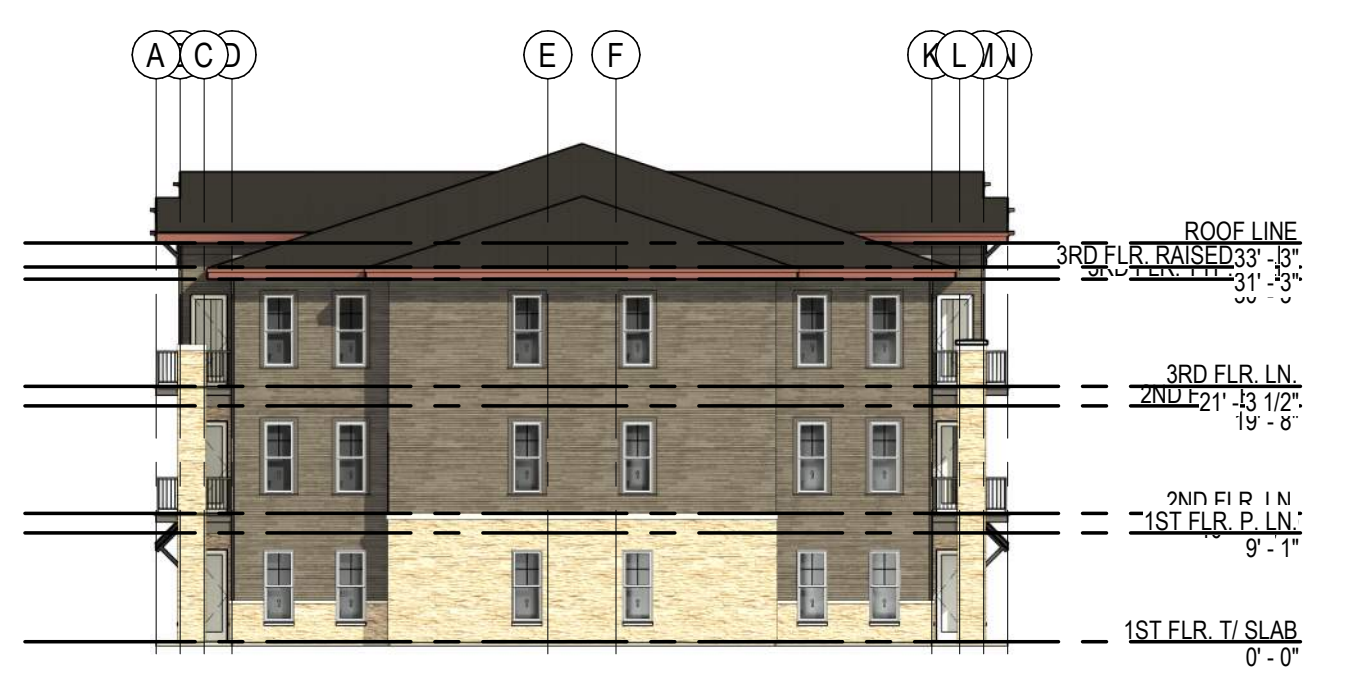

1 BLDG. 1 - SOUTH END
1/16" = 1'-0"

MATERIAL KEY



ARCHITECTURE
LANDSCAPE
ARCHITECTURE
ENERGY SERVICES
P. 913.831.1415
F. 913.831.1563
NSPJARCH.COM
© COPYRIGHT 2022

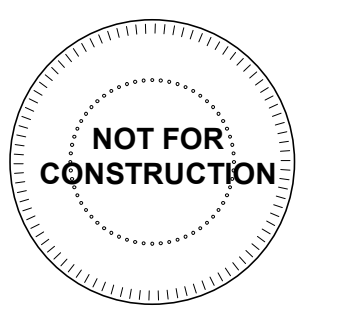

A NEW APARTMENT COMPLEX:
THE BRISTOL
NW 108th St and Hwy 169

DRAWING RELEASE LOG

REVISIONS:

DATE:
09/16/2022
JOB NO.
718922
DRAWN BY:
BHALL
SHEET NO.

A3.00



6 EXTERIOR ELEVATION
BLDG. 2 - NORTH
1/16" = 1'-0"



5 EXTERIOR ELEVATION
BLDG. 2 - EAST
1/16" = 1'-0"



4 EXTERIOR ELEVATION
BLDG. 2 - WEST
1/16" = 1'-0"



3 EXTERIOR ELEVATION
BLDG. 2 - WEST END
1/16" = 1'-0"



2 EXTERIOR ELEVATION
BLDG. 2 - SOUTH
1/16" = 1'-0"

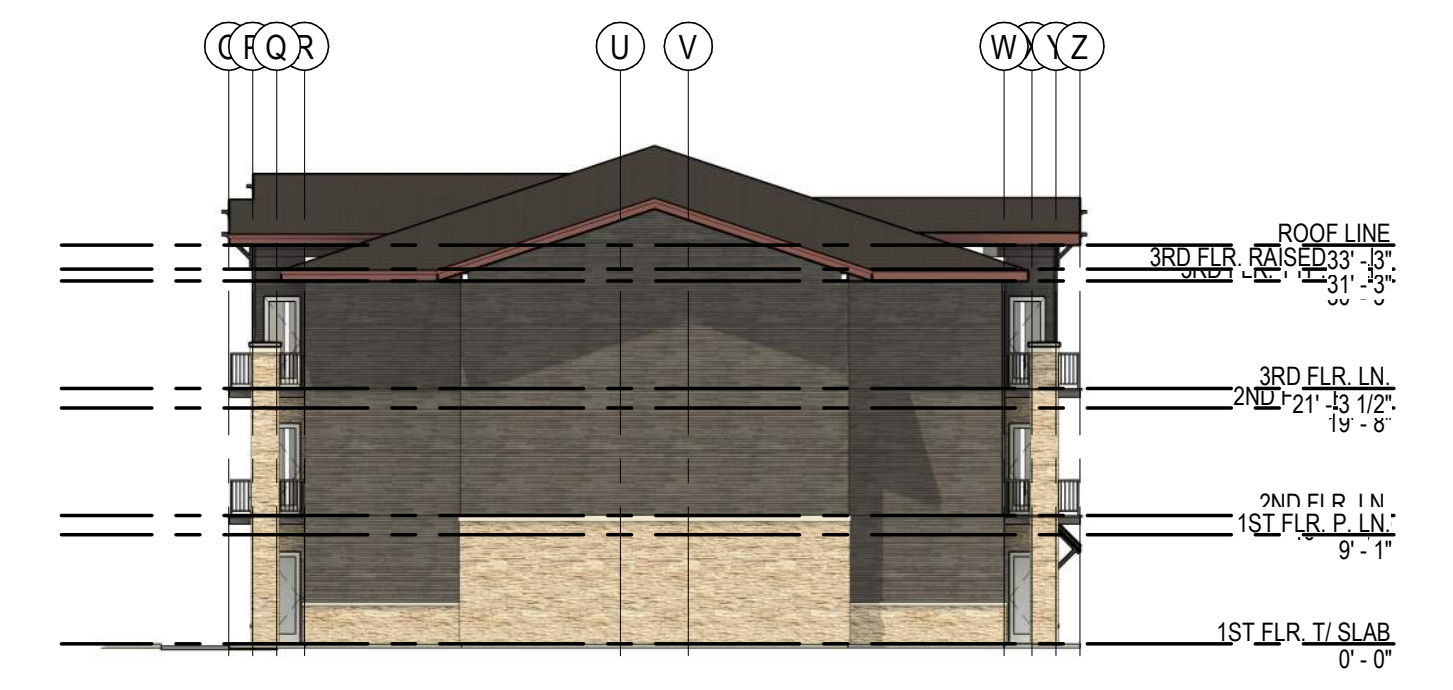

1 EXTERIOR ELEVATION
BLDG. 2 - SOUTH END
1/16" = 1'-0"

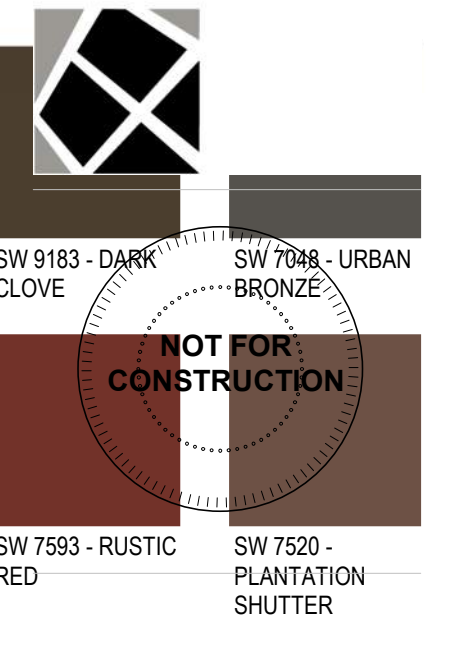

A NEW APARTMENT COMPLEX:
THE BRISTOL
NW 108th St and Hwy 169

DRAWING RELEASE LOG

REVISIONS:

DATE:
09/16/2022
JOB NO.
718922
DRAWN BY:
BHALL
SHEET NO.

MATERIAL KEY

	
MANUFACTURED STONE VENER	LAP SIDING PAINTED SW 7048
	
BOARD AND BATTEN PAINTED SW 7520	CEDAR
	
DARK BROWN SHINGLES	
	
SW 9183 - DARK CLOVE	SW 7048 - URBAN BRONZE
	
SW 7593 - RUSTIC RED	SW 7520 - PLANTATION SHUTTER

ARCHITECTURE
LANDSCAPE
ARCHITECTURE
ENERGY SERVICES

NSPJ
ARCHITECTSSM
3515 W. 75TH ST., SUITE 201
PRAIRIE VILLAGE, KS 66208

P. 913.831.1415
F. 913.831.1563
NSPIARCH.COM
© COPYRIGHT 2022

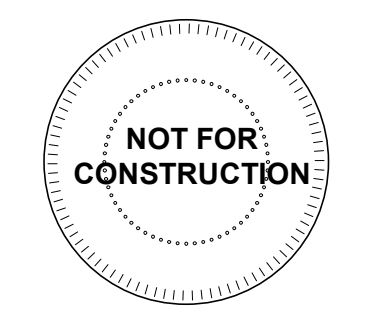

1 SEGMENT EXTERIOR ELEVATION
BLDG. 1 - SEGMENT "A" WEST
1/8" = 1'-0"



2 SEGMENT EXTERIOR ELEVATION
BLDG. 1 - SEGMENT "A" EAST
1/8" = 1'-0"



3 SEGMENT EXTERIOR ELEVATION
BLDG. 1 - SEGMENT "A" SOUTH END
1/8" = 1'-0"

A NEW APARTMENT COMPLEX:
THE BRISTOL
NW 108th St and Hwy 169



REVISIONS:

DATE:
09/16/2022
JOB NO.
718922
DRAWN BY:
BHALL
SHEET NO.

MATERIAL KEY

	
MANUFACTURED STONE VENER	LAP SIDING PAINTED SW 7048
	
BOARD AND BATTEN PAINTED SW 7520	CEDAR
	
DARK BROWN SHINGLES	SW 9183 - DARK CLOVE
	
SW 7593 - RUSTIC RED	SW 7520 - PLANTATION SHUTTER

ARCHITECTURE
LANDSCAPE
ARCHITECTURE
ENERGY SERVICES

NSPJ
ARCHITECTS
3515 W. 75TH ST., SUITE 201
PRAIRIE VILLAGE, KS 66208

P. 913.831.1415
F. 913.831.1563
NSPJARCH.COM
© COPYRIGHT 2022

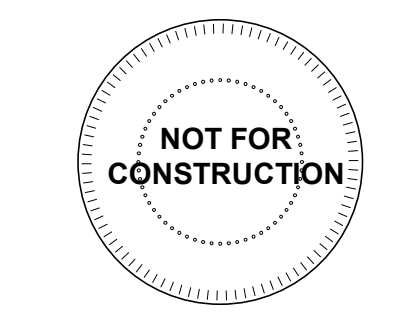

4 SEGMENT EXTERIOR ELEVATION
BLDG. 1 - SEGMENT "B" SOUTH
1/8" = 1'-0"



2 SEGMENT EXTERIOR ELEVATION
BLDG. 1 - SEGMENT "B" NORTH
1/8" = 1'-0"

A NEW APARTMENT COMPLEX:
THE BRISTOL
NW 108th St and Hwy 169

DRAWING RELEASE LOG

REVISIONS:

DATE:
09/16/2022
JOB NO.
718922
DRAWN BY:
BHALL
SHEET NO.



2 SEGMENT EXTERIOR ELEVATION
BLDG. 1 - SEGMENT "B" WEST
1/8" = 1'-0"



1 SEGMENT EXTERIOR ELEVATION
BLDG. 1 - SEGMENT "B" EAST END
1/8" = 1'-0"



3 SEGMENT EXTERIOR ELEVATION
BLDG. 2 - SEGMENT "C" WEST END
1/8" = 1'-0"



4 SEGMENT EXTERIOR ELEVATION
BLDG. 2 - SEGMENT "C" EAST
1/8" = 1'-0"

MATERIAL KEY

MANUFACTURED STONE VENEER	LAP SIDING PAINTED SW 7048
BOARD AND BATTEN PAINTED SW 7520	CEDAR
DARK BROWN SHINGLES	
SW 9183 - DARK CLOVE	SW 7048 - URBAN BRONZE
SW 7593 - RUSTIC RED	SW 7520 - PLANTATION SHUTTER

ARCHITECTURE
LANDSCAPE
ARCHITECTURE
ENERGY SERVICES

NSPJ ARCHITECTS
P. 913.831.1415
F. 913.831.1563
NSPIARCH.COM
© COPYRIGHT 2022

3515 W. 75TH ST., SUITE 201
PRAIRIE VILLAGE, KS 66208

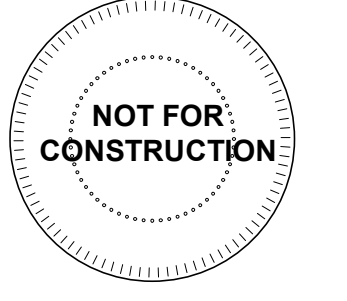

A NEW APARTMENT COMPLEX:
THE BRISTOL
NW 108th St and Hwy 169

DRAWING RELEASE LOG

REVISIONS:

DATE:
09/16/2022
JOB NO.
718922
DRAWN BY:
BHALL
SHEET NO.



SEGMENT EXTERIOR ELEVATION
 BLDG. 2 - SEGMENT "C" SOUTH
 1/8" = 1'-0"

MATERIAL KEY

MANUFACTURED STONE VENER	LAP SIDING PAINTED SW 7048
BOARD AND BATTEN PAINTED SW 7520	CEDAR
DARK BROWN SHINGLES	
SW 9183 - DARK CLOVE	SW 7048 - URBAN BRONZE
SW 7593 - RUSTIC RED	SW 7520 - PLANTATION SHUTTER

ARCHITECTURE
 LANDSCAPE
 ARCHITECTURE
 ENERGY SERVICES

NSPJ

ARCHITECTSSM
 P. 913.831.1415
 F. 913.831.1563
 NSPIARCH.COM
 © COPYRIGHT 2022

3515 W. 75TH ST., SUITE 201
 PRAIRIE VILLAGE, KS 66208



SEGMENT EXTERIOR ELEVATION
 BLDG. 2 - SEGMENT "C" NORTH
 1/8" = 1'-0"

A NEW APARTMENT COMPLEX:
THE BRISTOL
 NW 108th St and Hwy 169

DRAWING RELEASE LOG

NO.	DATE	REVISIONS:

DATE:
 09/16/2022
 JOB NO.
 718922
 DRAWN BY:
 BHALL
 SHEET NO.

MATERIAL KEY

	
MANUFACTURED STONE VENEER	LAP SIDING PAINTED SW 7048
	
BOARD AND BATTEN PAINTED SW 7520	CEDAR
	
DARK BROWN SHINGLES	
	
SW 9183 - DARK CLOVE	SW 7048 - URBAN BRONZE
	
SW 7593 - RUSTIC RED	SW 7520 - PLANTATION SHUTTER

ARCHITECTURE
LANDSCAPE
ARCHITECTURE
ENERGY SERVICES

NSPJ
ARCHITECTSSM

P. 913.831.1415
F. 913.831.1563
NSPJARCH.COM
© COPYRIGHT 2022

3515 W. 75TH ST., SUITE 201
PRAIRIE VILLAGE, KS 66208

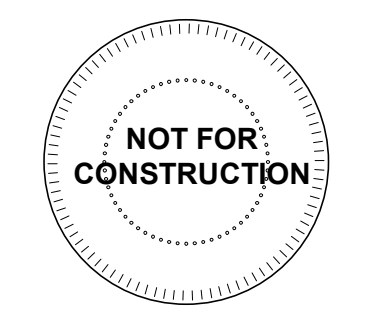

2 SEGMENT EXTERIOR ELEVATION
BLDG. 2 - SEGMENT "D" WEST
1/8" = 1'-0"



1 SEGMENT EXTERIOR ELEVATION
BLDG. 2 - SEGMENT "D" EAST
1/8" = 1'-0"

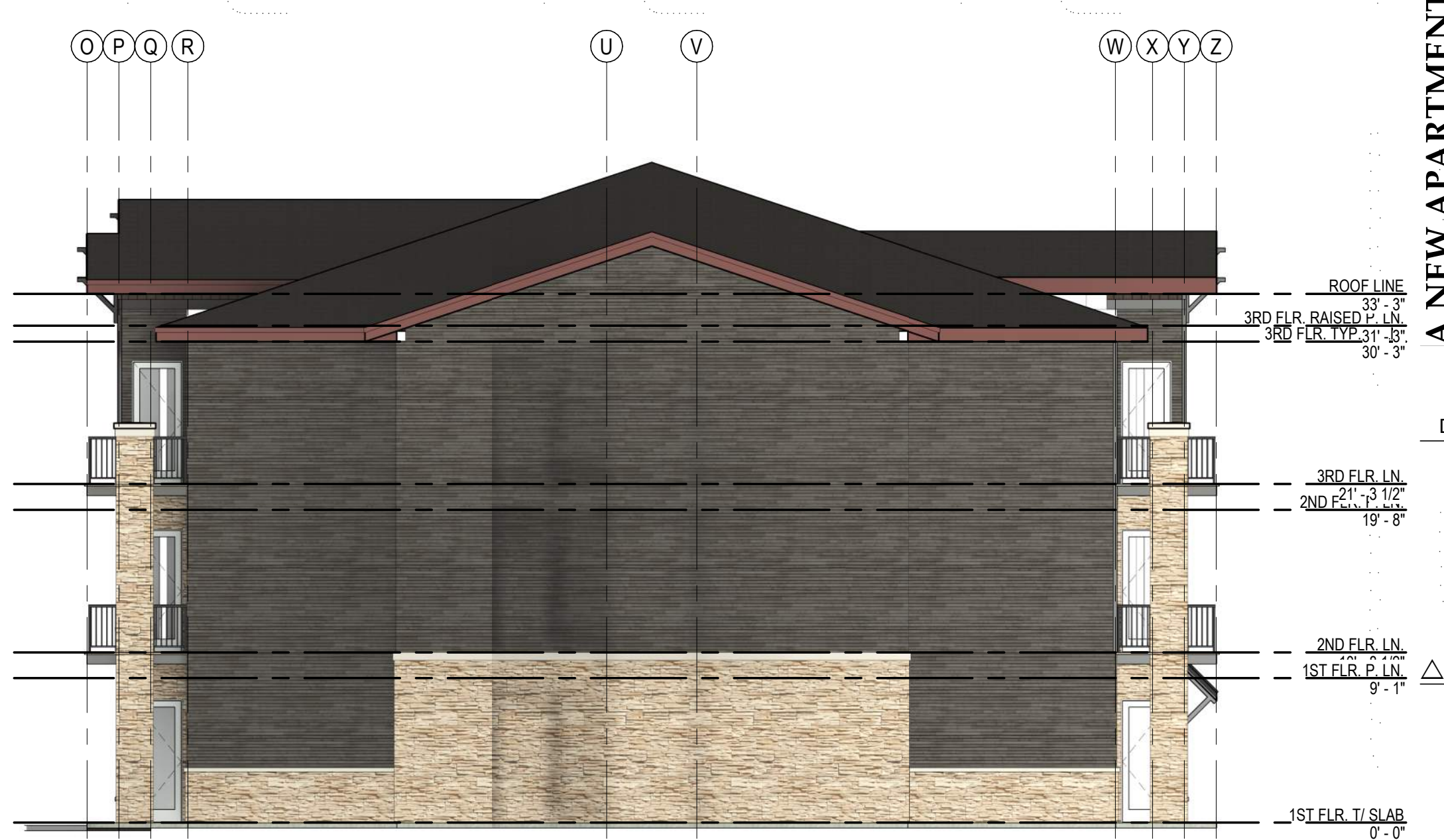

3 SEGMENT EXTERIOR ELEVATION
BLDG. 2 - SEGMENT "D" SOUTH END
1/8" = 1'-0"

A NEW APARTMENT COMPLEX:
THE BRISTOL
NW 108th St and Hwy 169

DRAWING RELEASE LOG

REVISIONS:

DATE:
09/16/2022
JOB NO.
718922
DRAWN BY:
BHALL
SHEET NO.