



CITY PLAN COMMISSION STAFF REPORT

City of Kansas City, Missouri
City Planning & Development Department
www.kcmo.gov/cpc

December 4, 2024

Project Name
Barry View Townhomes

Docket #C3

Request
CLD-FnPlat-2024-00027
Final Plat

Applicant
Patricia Jensen
Rouse Frets White Goss Gentile Rhodes,
P.C.

Owner
Brian Mertz
PC Homes, LLC.

Location 8199 NW Milrey Dr
Area About 15 Acres
Zoning R-1.5
Council District 2nd
County Platte
School District Park Hill

Surrounding Land Uses

North: Commercial, zoned B3-2
South: Residential, zoned R-2.5
East: Commercial, zoned B2-2
West: Residential, zoned R-2.5

Land Use Plan

The Line Creek Valley Area Plan recommends residential medium-high density land use for this location. The proposed plan aligns with this designation.

Major Street Plan

Northwest Milrey Drive is not identified on the City's Major Street Plan at this location.

APPROVAL PROCESS



SUMMARY OF REQUEST + KEY POINTS

The applicant is seeking approval of a final plat in District R-1.5 to allow for the creation of seven (7) lots and five (5) tracts for a residential development on about 15 acres generally located at 8199 Northwest Milrey Drive.

PROJECT TIMELINE

The application for the subject request was filed on 8/23/2024. Scheduling deviations from 2024 Cycle 10.2 have occurred due to a change in design and phasing of the Final Plat.

NEIGHBORHOOD AND CIVIC ORGANIZATIONS NOTIFIED

The subject site is not located within a registered neighborhood or homes association.

REQUIRED PUBLIC ENGAGEMENT

Public engagement as required by 88-505-12 does not apply to this request.

EXISTING CONDITIONS

The subject site is currently undeveloped and unplatted. It is currently land locked by a mix of commercial and residential developments. The site is heavily forested on the east and west sides. There is a regulated stream on the northwest side of the site.

CONTROLLING + RELATED CASES

CD-CPC-2024-00061 – Generally located between NW Milrey Drive and NW 83rd Street, zoned R-1.5, Ordinance No. 240615 approved a residential development on July 25, 2024.

PROFESSIONAL STAFF RECOMMENDATION

Docket #C3 Recommendation: **Approval Subject to Conditions**

Vicinity Map –**PLAN REVIEW**

The request is to consider approval of a Final Plat in District R-1.5 on about 15 acres generally located between Northwest Milrey Drive and Northwest 83rd Street that would create seven lots and five tracts to allow for a residential development. The residential development was approved by Ordinance No. 240615 on July 25th, 2024, which also served as the Preliminary Plat. The preliminary plat proposed to develop 150 residential townhomes, spread across a mix of four-plex and six-plex structures. The plan proposes constructing private streets that will have connections to Northwest 83rd Street and Northwest Milrey Drive. The plan proposes extending public water and sanitary sewer mains to allow each lot to have access to public utilities. This Final Plat is in conformance with the Preliminary Plat as well as the lot and building standards of Section 88-110 of the Zoning and Development Code.

PLAN ANALYSIS

Standards	Applicability	Meets	More Information
Lot and Building Standards (88-110)	Yes	Yes	
Accessory or Use- Specific Standards (88-305 – 385)	No		
Boulevard and Parkway Standards (88-323)	No		
Parkland Dedication (88-408)	Yes	Yes	Developer to provide a combination of private open space and payment in lieu of Parkland Dedication

ATTACHMENTS

1. Conditions Report
2. Applicants Submittal

PROFESSIONAL STAFF RECOMMENDATION

City staff recommends **Approval Subject to Conditions** as stated in the conditions report.

Respectfully Submitted,



Justin Smith
Planner



Plan Conditions

Report Date: November 26, 2024

Case Number: CLD-FnPlat-2024-00027

Project: Barry View Townhomes

Condition(s) by City Planning and Development Department. Contact Andrew Clarke at (816) 513-8821 / Andrew.Clarke@kcmo.org with questions.

1. The developer shall submit an affidavit, completed by an ISA certified arborist, an SAF certified forester, a professional engineer, or a landscape architect licensed in the State of Missouri, verifying that all trees preserved and all trees planted to meet mitigation required of the approved plan, whichever is applicable, has been installed or preserved in accordance with the plan and is healthy prior to Certificate of Occupancy.

Condition(s) by City Planning and Development Department. Contact Justin Smith at (816) 513-8823 / justin.smith@kcmo.org with questions.

2. That prior to submitting documents for final approval the applicant upload Paid Tax Receipts for the most recent applicable year.
3. That prior to submitting documents for the final approval of conditions the applicant update the plat to reflect the correct City Plan Commission Date, Ordinance Number, and Council Approval Date by utilizing the Official City Signature Block found under Table 7 in the Directors Minimal Submittal Requirements and insert Case No. CLD-FnPlat-2024-00027.
4. That prior to submitting documents for the final approval of conditions the applicant ensure that the Title Report is current within 90 days or submit an updated Title Report.
5. That prior to recording the Final Plat the developer shall upload and secure approval of a Street Tree Planting Plan from the City Forester.
6. That prior to issuance of the Certificate of Occupancy for each lot within the plat the developer shall submit an affidavit, completed by a landscape architect licensed in the State of Missouri, verifying that street trees have been installed in accordance with the approved Street Tree Planting Plan and are healthy.
7. That prior to recording of the Final Plat the developer shall secure approval of a project plan from the City Plan Commission for each Private Open Space Tract

Condition(s) by Fire Department. Contact Michael Schroeder at (816) 513-4604 / michael.schroeder@kcmo.org with questions.

8. • The developer shall meet the fire flow requirements as set forth in Appendix B of the project International Fire Code 2018. (IFC-2018 § 507.1)
9. • Fire hydrants shall be installed and operable prior to the arrival of any combustible building materials onto the site. (IFC-2018 § 501.4 and 3312.1; NFPA 241-2013 § 8.7.2)
 - Fire hydrant distribution shall follow IFC-2018 Table C102.1
10. • A required fire department access roads shall be an all weather surface. (IFC-2012: § 503.2.3) (No Grass Pavers Allowed)
 - Fire Department access roads shall be provided prior to construction/demolition projects begin. (IFC-2018 § 501.4 and 3310.1; NFPA 241-2013 § 7.5.5)
 - Required fire department access roads shall designed to support a fire apparatus with gross axle weight of 85,000 pounds. (IFC-2018: § 503.2.3)
 - The turning radius for fire department access roads shall be 30 feet inside and 50 feet outside radius. (IFC-2018: § 503.2.4)

Condition(s) by Parks & Recreation. Contact Richard Sanchez at / richard.sanchez@kcmo.org with questions.

11. The developer shall be responsible for dedication of parkland, private open space in lieu of parkland, or payment of cash-in-lieu of either form of dedication, or any combination thereof in accordance with 88-408. Should the developer choose to pay cash-in-lieu of dedicating all or a portion of the required area, the amount due shall be based upon the 2024 acquisition rate of \$64,220.18 per acre. This requirement shall be satisfied prior to certificate of occupancy.
12. The developer shall submit a streetscape plan with street tree planting plan per 88-425-03 for approval and permitting by the Parks & Recreation Department's Forestry Division prior to beginning work in the public right-of-way

Condition(s) by Parks & Recreation. Contact Richard Sanchez at / richard.sanchez@kcmo.org with questions.

13. The developer shall submit a final plan detailing recreational amenities proposed within each private open space tract serving to satisfy the parkland dedication requirements. Please note, each area shall provide recreational amenities. Final plan shall be submitted prior to recording of the Final Plat.

Condition(s) by Parks & Recreation. Contact Virginia Tharpe at / virginia.tharpe@kcmo.org with questions.

14. The developer shall be responsible for tree preservation in an easement or platted tract, mitigation planting, or payment of cash-in-lieu of preservation or mitigation planting, or any combination thereof in accordance with 88-424. Should the developer choose to pay cash-in-lieu of preservation or mitigation of all or a portion of the required area, the amount due shall be based upon the rate specified in 88-424. This requirement shall be satisfied prior to issuance of certificate of occupancy, or prior to the recording of the final plat, whichever occurs first.

Condition(s) by Public Works Department. Contact Terry Thomas at (816) 513-2510 / Terry.A.Thomas@kcmo.org with questions.

15. The developer shall pay impact fees as required by Chapter 39 of the City's Code of ordinances as required by the Land Development Division.

Condition(s) by Water Services Department. Contact Lucas Kaspar at (816) 513-2131 / Lucas.Kaspar@kcmo.org with questions.

16. The developer shall cause the area to be platted and processed in accordance with Chapter 88, Code of Ordinances of the City of Kansas City, Missouri, as amended, commonly known as the Development Regulations.
17. The developer must submit a Macro storm drainage study with the first Plat or Phase, from a Missouri-licensed civil engineer to KC Water showing compliance with current adopted standards in effect at the time of submission, including Water Quality BMP's, to KC Water for review and acceptance for the disturbed area, and submit Micro storm drainage study with each subsequent Plat or Phase showing compliance with the approved Macro and adopted standards. The developer shall secure permits to construct any improvements as necessary to mitigate impacts from rate, volume, and quality of runoff from each proposed phase, prior to recording the plat or prior to issuance of a Building Permit, whichever occurs first as required by KC Water.
18. The developer must obtain the executed and recorded city approved grading, temporary construction, drainage/sewer, or any other necessary easements from the abutting property owner(s) that may be required prior to submitting any public improvements crossing properties not controlled by the developer and include said document(s) within the public improvement applications submitted for permitting.
19. The owner/developer must submit plans for grading, siltation, and erosion control to KC Water for review and acceptance, and secure a Site Disturbance permit for any proposed disturbance area equal to one acre or more prior to beginning any construction activities.
20. The developer shall submit an analysis to verify adequate capacity of the existing sewer system as required by KC Water prior to issuance of a building permit to connect private system to the public sewer main and depending on adequacy of the receiving system, make other improvements may be required.
21. The developer must secure permits to extend sanitary and storm water conveyance systems to serve all proposed lots within the development and determine adequacy of receiving systems as required by KC Water, prior to recording the plat or issuance of a building permit whichever occurs first.
22. The internal sanitary and storm sewers shall be private service lines.
23. The developer shall obtain approval and any necessary permits from the United States Army Corps of Engineers for proposed wetland fills or alteration of the vegetated stream buffers prior to issuance of any site disturbance, grading, or stream buffer permits or approval of the final plat whichever occurs first.
24. The developer must submit covenants, conditions and restrictions to KC Water for review by the Law Department for approval and enter into covenant agreements for the maintenance of any private open space tracts with stream buffer zones or storm water detention area tracts, prior to recording the plat.
25. The developer shall submit a final stream buffer plan to KC Water for approval prior to issuance of any building permits and obtain permits for the Stream Buffer prior to removal of any mature riparian species within the buffer zones due to construction activities on the site, in accordance with the Section 88-415 requirements.
26. The developer must grant on City approved forms, a STREAM BUFFER Easement to the City, as required by Chapter 88 and KC Water, prior to issuance of any stream buffer permits.

Condition(s) by Water Services Department. Contact Lucas Kaspar at (816) 513-2131 / Lucas.Kaspar@kcmo.org with questions.

27. The developer must grant a BMP Easement to the City as required by KC Water, prior to recording the plat or issuance of any building permits.

Final Plat
Barry View Townhomes
Section 12, Township 51 North, Range 34 West
Kansas City, Platte County, Missouri

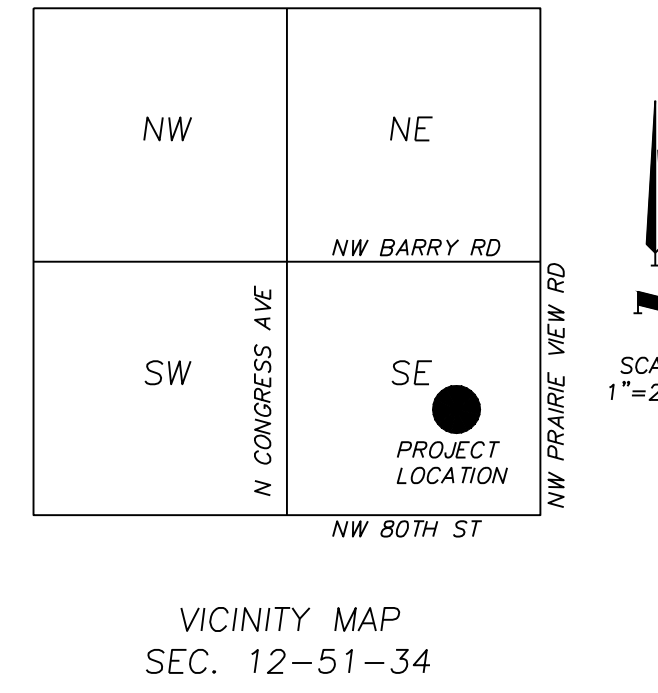
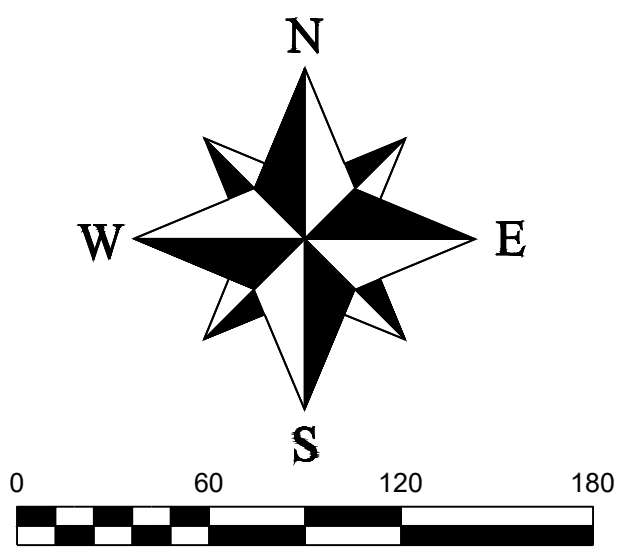

SURVEYOR'S GENERAL NOTES:

- 1) This survey is based upon the following information provided by the client or researched by this surveyor.
(A) Barry View Square 2nd Replat
(B) Barry View Square 4th Plat
(C) Tiffany Manor 2nd Plat
- 2) This survey meets or exceeds the accuracy standards of a (SUBURBAN) Property Boundary Survey as defined by the Missouri Standards for Property Boundary Surveys.
- 3) No title report was furnished by the client.
- 4) Bearings shown hereon are based upon bearings described in the Barry View Square 2nd Replat.
- 5) This company assumes no responsibility in the location of existing utilities within the subject premises. This is an above-ground survey. The underground utilities, if shown, are based on information provided by the various utility companies and these locations should be considered approximate. There may be additional underground utilities not shown on this drawing.
- 6) Subsurface and environmental conditions were not surveyed or examined or considered as a part of this survey. No evidence or statement is made concerning the existence or underground or overhead conditions, containers or facilities that may affect the use or development of this property. No attempt has been made to obtain or show data concerning existence, size, depth, conditions, capacity or location of any utility existing on the site, whether private, municipal or public owned.
- 7) This property is located outside of the 100 year flood plain, as shown on the Map Number 29095C0062G, Dated January 20, 2017.

LEGEND

- Set 1/2" Rebar & Cap (LS-2005008319-D)
- ⊗ Found Survey Monument (As Noted)
- Ⓛ Exception Document Location

PLAT BOUNDARY DESCRIPTION

All that part of the South Half of the Southeast Quarter of Section 12, Township 51 North, Range 34 West in Kansas City, Platte County, Missouri, more particularly described as follows:

Commencing at the Southeast corner of the Southeast Quarter of said Section 12, thence North 89 degrees 42 minutes 16 seconds West, along the South line of the Southeast Quarter of said Section 12, a distance of 1308 feet, to a point on the Southerly extension of the East line of Tract "C" TIFFANY MANOR, 2ND PLAT, a subdivision in Kansas City, Platte County, Missouri; thence North 0 degrees 24 minutes 40 seconds East along the East line and its extension of said Tract "C" and along the West line and its extension of Tract "A", TIFFANY MANOR, a subdivision in Kansas City, Platte County, Missouri, a distance of 535 feet, to the True Point of Beginning of subject tract; thence continuing North 0 degrees 24 minutes 40 seconds East, along the East line of said Tract "C" and along a line parallel to the East line of the Southeast Quarter of said Section 12, a distance of 428.64 feet, to the Northeast corner of said Tract "C"; thence North 89 degrees 46 minutes 28 seconds West, along the North line of said Tract "C", a distance of 10 feet to the Southeast corner of Tract 4, TIFFANY MANOR, 3RD PLAT, a subdivision in Kansas City, Platte County, Missouri; thence North 0 degrees 24 minutes 40 seconds East along the East line of said TIFFANY MANOR, 3RD PLAT, a distance of 355 feet to a point on the North line of the South Half of the Southeast Quarter of said Section 12, said point also being on the South line of Lot 14, BERRY VIEW SQUARE - THIRD PLAT, a subdivision in Kansas City, Platte County, Missouri; thence South 89 degrees 46 minutes 28 seconds East along the North line of the South Half of the Southeast Quarter of said Section 12 and along the South line and its extension of said Lot 14 and along the South line and its extension of Lots 13, 12 and 11, BERRY VIEW SQUARE, SECONDS PLAT, a subdivision in Kansas City, Platte County, Missouri, a distance of 882 feet, thence South 0 degrees 24 minutes 40 seconds West, along a line parallel to the East line of the Southeast Quarter of said Section 12, a distance of 650 feet to a point on the North line of said Tract "A"; thence North 89 degrees 46 minutes 28 seconds West, along the North line of said Tract "A" and along a line 660 feet South of and parallel to the North line of the South Half of the Southeast Quarter of said Section 12, a distance of 75 feet, thence South 60 degrees 54 minutes 18 seconds West, along the Northwesterly line of said Tract "A", a distance of 253.93 feet; thence North 89 degrees 42 minutes 16 seconds West along a line parallel to the South line of the Southeast Quarter of said Section 12, a distance of 576 feet to the True Point of Beginning, subject to that part, if any, in streets, roadways, highways or other public rights-of-way.

CONTAINING 664,229.59 S.F. OR (15.25 ACRES), MORE OR LESS.

DEDICATION:

THE UNDERSIGNED PROPRIETOR OF THE ABOVE DESCRIBED TRACT OF LAND HAS CAUSED THE SAME TO BE SUBDIVIDED IN THE MANNER SHOWN ON THE ACCOMPANYING PLAT, WHICH PLAT AND SUBDIVISION SHALL HEREAFTER BE KNOWN AS

"Barry View Townhomes"

UTILITY EASEMENT DEDICATION:

AN UTILITY EASEMENT (I.E.) IS HEREBY GRANTED TO KANSAS CITY, MISSOURI, FOR THE PURPOSE OF LOCATING, CONSTRUCTING, OPERATING AND MAINTAINING FACILITIES FOR WATER, GAS, ELECTRICITY, SEWAGE, TELEPHONE, CABLE TV AND SURFACE DRAINAGE AND GRADING, INCLUDING, BUT NOT LIMITED TO, UNDERGROUND PIPES AND CONDUITS, PAD MOUNTED TRANSFORMERS, SERVICES PEDESTALS, ANY OR ALL OF THEM UPON, OVER, UNDER AND ALONG THE STRIPS OF LAND DESIGNATED UTILITY EASEMENTS (I.E.), PROVIDED THAT THE EASEMENT GRANTED HEREIN IS SUBJECT TO ANY AND ALL EXISTING EASEMENTS, ANY UTILITIES LOCATED WITHIN THE DESIGNATED UTILITY EASEMENTS, BY VIRTUE OF THEIR EXISTENCE, DO HEREBY COVENANT, CONSENT AND AGREE THAT THEY SHALL BE SUBORDINATE TO SAID PUBLIC RIGHT OF WAY IN THE EVENT THAT ADDITIONAL PUBLIC RIGHT OF WAY IS DEDICATED OVER THE LOCATION OF THE UTILITY EASEMENT WHERE OTHER EASEMENTS ARE DESIGNATED FOR A PARTICULAR PURPOSE. THE USE THEREOF SHALL BE LIMITED TO THAT PURPOSE ONLY. ALL OF THE ABOVE EASEMENTS SHALL BE KEPT FREE FROM ANY AND ALL OBSTRUCTIONS WHICH WOULD INTERFERE WITH THE CONSTRUCTION OR RECONSTRUCTION AND PROPER, SAFE AND CONTINUOUS MAINTENANCE OF THE AFORESAID USES AND SPECIFICALLY THERE SHALL NOT BE BUILT THEREON OR THEREOVER ANY STRUCTURE (EXCEPT DRIVEWAYS, PAVED AREAS, GRASS, SHRUBS AND FENCES) NOR SHALL THERE BE ANY OBSTRUCTION TO INTERFERE WITH THE AGENTS AND EMPLOYEES OF KANSAS CITY, MISSOURI, AND ITS FRANCHISED UTILITIES FROM GOING UPON THE EASEMENT AND AS MUCH OF THE ADJOINING LANDS AS MAY BE REASONABLY NECESSARY IN EXERCISING THE RIGHTS GRANTED BY THE EASEMENT. NO EXCAVATION OR FILL SHALL BE MADE OR OPERATION OF ANY KIND OR NATURE SHALL BE PERFORMED WHICH WILL REDUCE OR INCREASE THE EARTH COVERAGE OVER THE UTILITIES ABOVE STATED OR THE APPURTENANCES THERETO WITHOUT A VALID PERMIT FROM THE DEPARTMENT OF PUBLIC WORKS AS TO UTILITY EASEMENTS, AND/OR WRITTEN APPROVAL OF THE DIRECTOR OF WATER SERVICES AS TO WATER MAIN EASEMENTS.

DRAINAGE EASEMENT:

A DRAINAGE EASEMENT (I.E.) FOR THE PURPOSE OF STORM WATER DRAINAGE INCLUDING THE RIGHT TO BUILD, CONSTRUCT, KEEP, REPAIR AND MAINTAIN STORM WATER DRAINAGE FACILITIES UNDER, IN, OVER AND UPON AS MAY BE NECESSARY, BEING AND SITUATED IN KANSAS CITY, MISSOURI (THE CITY) IS HEREBY GRANTED TO THE CITY. THE CITY SHALL HAVE THE RIGHT AT ALL TIMES TO GO UPON THE LANDS HEREBY DESCRIBED TO CONSTRUCT, MAINTAIN AND REPAIR THE SAID DRAINAGE FACILITIES AS MAY BE NECESSARY, NOTHING SHALL IN ANY WAY INTERFERE WITH THE SAFE AND UNRESTRICTED USE OF THE LAND ADJACENT TO AND ABOVE SAID DRAINAGE FACILITIES, NOR ATTEMPT TO USE SAID PROPERTY IN SUCH MANNER AS WOULD INTERFERE WITH THE PROPER, SAFE AND CONTINUOUS MAINTENANCE AND USE OF SAID DRAINAGE FACILITIES AND SPECIFICALLY SHALL NOT BUILD THEREON OR THEREOVER ANY STRUCTURE WHICH MAY INTERFERE WITH THE MAINTENANCE AND USE THEREOF.

SEWER EASEMENT:

A SEWER EASEMENT (I.E.) FOR THE LOCATION, CONSTRUCTION, RECONSTRUCTION, MAINTENANCE, OPERATION AND REPAIR OF SEWERAGE IMPROVEMENTS AND ANY AND ALL APPURTENANCES INCIDENTAL THERETO IN, UNDER, UPON, OVER AND THROUGH LAND LYING, BEING AND SITUATED IN KANSAS CITY, MISSOURI (THE CITY) IS HEREBY GRANTED TO THE CITY. BY THE GRANTING OF THIS EASEMENT, IT SHALL NOT BE CONSTRUED TO PROHIBIT DEVELOPMENT OF ANY ADJOINING PROPERTY OR FROM ANY LAYING OUT, ESTABLISHING AND CONSTRUCTING PAVEMENT, SURFACING OF ROADWAYS, CURBING AND GUTTERS ALONG, UPON, OVER OR ACROSS SAID EASEMENT OR ANY PORTION THEREOF; PROVIDED, HOWEVER, SAID EASEMENT SHALL BE KEPT FREE FROM ADDITIONAL, DEPTH OR OVERBURDEN, BUILDINGS, AND ANY OTHER STRUCTURE OF PURPOSE OF LAYING, CONSTRUCTING, RECONSTRUCTING, OPERATING, REPAIRING AND MAINTAINING SUCH SEWERAGE IMPROVEMENTS AND APPURTENANCES.

STREET DEDICATION:

NONE ON THIS PLAT, ALL STREETS ARE PRIVATE AND CONTAINED WITHIN TRACT G TO BE OWNED AND MAINTAINED BY THE HOME OWNER'S ASSOCIATION.

BUILDING LINES:

BUILDING LINES OR SETBACK LINES ARE HEREBY ESTABLISHED AS SHOWN ON THE ACCOMPANYING PLAT AND NO BUILDINGS OR PORTION THEREOF SHALL BE BUILT BETWEEN THIS LINE AND THE STREET LINE.

PRIVATE OPEN SPACE

TRACT A, C AND D CONTAIN 0.79 ACRES OF PRIVATE OPEN SPACE WHICH ARE HEREBY RESERVED AT THE ELECTION OF THE DEVELOPER IN LIEU OF THE REQUIRED PARKLAND DEDICATION FOR 150 TOWNHOME UNITS. PURSUANT TO SECTION 88-408-B OF THE ZONING AND DEVELOPMENT CODE. A TOTAL OF 2.70 ACRES ARE REQUIRED TO SATISFY THE PARKLAND REQUEST FOR THIS FINAL PLAT.

PAYMENT IN LIEU OF PARKLAND

THE DEVELOPER ELECTS TO PAY THE CITY OF KANSAS CITY, MISSOURI, A SUM OF \$80,366.97 FOR THE 0.94 ACRES REMAINING, PURSUANT TO SECTION 88-408-C OF THE ZONING AND DEVELOPMENT CODE.

MAINTENANCE OF TRACTS (PRIVATE OPEN SPACE):

TRACT A, C AND D WITHIN THIS PLAT SHALL BE MAINTAINED BY THE HOME OWNER'S ASSOCIATION, PURSUANT TO THE C&R DOCUMENTS TO BE RECORDED SIMULTANEOUSLY WITH THIS PLAT.

MAINTENANCE OF TRACT:

TRACT B WITHIN THIS PLAT IS TO BE USED FOR DETENTION AND SHALL BE MAINTAINED BY THE OWNERS OF THE LOTS, TRACTS, AND PARCELS SHOWN WITHIN THIS PLAT PURSUANT TO THE COVENANT TO MAINTAIN STORM WATER DETENTION AND BMP FACILITIES-PLAT OF BARRY VIEW TOWNHOMES RECORDED SIMULTANEOUSLY WITH THIS PLAT.

WATER MAIN EASEMENT

A WATER MAIN EASEMENT (W/E) FOR THE OPERATION AND MOVEMENT OF EQUIPMENT, AND THE MOVEMENT OF A WORKING FORCE, IN CONNECTION WITH THE LOCATION, CONSTRUCTION, RECONSTRUCTION, MAINTENANCE, OPERATION AND REPAIR OF WATER MAINS AND ANY APPURTENANCES THERETO UNDER, OVER AND THROUGH LAND LYING, BEING, AND SITUATED IN KANSAS CITY, MISSOURI (THE CITY) IS HEREBY GRANTED TO THE CITY. THE CITY, ITS AGENTS, EMPLOYEES OR INDEPENDENT CONTRACTORS SHALL HAVE THE RIGHT TO GO UPON THE ABOVE DESCRIBED TRACTS OF LAND, FOR THE PURPOSE OF CONSTRUCTING, MAINTAINING, AND REPAIRING THE WATER MAIN IMPROVEMENTS AND APPURTENANCES THERETO, AND SHALL UPON COMPLETION OF SUCH CONSTRUCTION, MAINTENANCE OR REPAIR, CAUSE THE LAND TO BE RESTORED TO SUBSTANTIALLY THE SAME CONDITION THAT EXISTED PRIOR TO THE CITY'S ENTRY UPON IT. THE TRACT OF LAND OVER WHICH A WATER MAIN EASEMENT IS BEING GRANTED SHALL BE KEPT FREE FROM BUILDINGS OR ANY OTHER STRUCTURES OR OBSTRUCTIONS (EXCEPT NON-ORNAMENTAL GRASS, NON-ORNAMENTAL SHRUBS, SIDEWALKS, ROADWAYS, PAVEMENT OR CURBS) THAT WOULD INTERFERE WITH THE CITY IN EXCAVATING UPON SAID EASEMENT FOR THE PURPOSES OF LAYING, CONSTRUCTING, OPERATING, MAINTAINING OR REPAIRING WATER MAINS AND ALL APPURTENANCES INCIDENTAL THERETO. NO CHANGE IN THE EARTH COVER OVER THE WATER LINE WILL BE MADE WITHOUT THE WRITTEN APPROVAL OF THE DIRECTOR OF WATER SERVICES. THIS EASEMENT SHALL NOT BE CONSTRUED TO PROHIBIT DEVELOPMENT OF ANY ADJOINING PROPERTY OR FROM THE LAYING OUT, ESTABLISHING AND CONSTRUCTING OF PAVEMENT, SURFACING OF ROADWAYS, CURBING AND GUTTERS ALONG, UPON, OVER OR ACROSS SAID EASEMENT OR ANY PORTION THEREOF.

FUTURE LOT SUBDIVISION

LOT 1 THRU 7 WILL BE FURTHER SUBDIVIDED INTO A TOTAL OF 150 INDIVIDUAL UNITS

IN TESTIMONY WHEREOF:

PO HOLDINGS, LLC, A MISSOURI LIMITED LIABILITY COMPANY, HAS CAUSED THESE PRESENTS TO BE SIGNED BY ITS PRESIDENT THIS ____ DAY OF _____, 20__.

BRIAN MERTZ, PRESIDENT

NOTARY CERTIFICATION:

STATE OF _____

COUNTY OF _____

ON THIS ____ DAY OF _____, 20__ BEFORE ME, THE UNDERSIGNED NOTARY PUBLIC, PERSONALLY APPEARED BRIAN MERTZ, ON BEHALF OF THE OWNERSHIP ENTITY, TO ME KNOWN TO BE THE PERSON DESCRIBED HEREIN AND WHO EXECUTED THE FOREGOING INSTRUMENT AS HIS FREE ACT AND DEED.

IN WITNESS THEREOF:

I HAVE HEREIN TO SET MY HAND AND AFFIXED MY SEAL THE DATE LAST WRITTEN ABOVE.

NOTARY PUBLIC

MY COMMISSION EXPIRES: _____

Areas
Total Site Area 15.25 Acres (664,229.59 sf)
Proposed Right of Way Area (Site) 0 Acres (0 sf)(All Private)

CITY COUNCIL:
THIS IS TO CERTIFY THAT THE WITHIN PLAT WAS DULY SUBMITTED TO AND APPROVED BY THE COUNCIL OF KANSAS CITY, MISSOURI, BY ORDINANCE NO. _____ DULY AUTHENTICATED AS PASSED THIS ____ DAY OF _____, 20__.

QUINTON LUCAS
MAYOR

MARILYN SANDERS
CITY CLERK

CITY PLAN COMMISSION

Approved this ____ day of _____, 20__.

Case Number CLD-FnPlat-2024-00027

PUBLIC WORKS:

Michael Shaw Director of Public Works

Plat Dedication:	Reserved for County Stamping
Barry View Townhomes	
Private Open Space Dedication:	
0.79 Acres	
Record As:	
Plat	

REVISIONS

DATE	DESCRIPTION

Final Plat
Barry View Townhomes
Section 12, Township 51 North, Range 34 West
Kansas City, Platte County, Missouri

JOB NO.	COUNTY	TOWNSHIP	RANGE	SECTION	SHEET
	Platte	51 N	34 W	12	1

Final Plat

DATE OF PREPARATION	SCALE	DRAWN BY	PROFESSIONAL SEAL
August 23, 2024	1"=60'	M. Schlicht, PLS., PE	

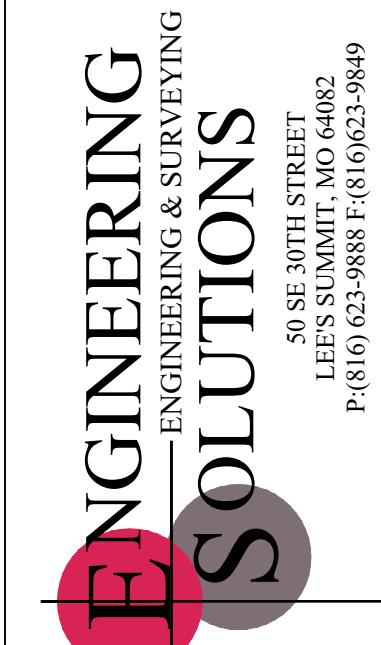

SURVEYOR'S CERTIFICATION:

I HEREBY CERTIFY THAT I HAVE MADE A SURVEY OF THE PREMISES DESCRIBED HEREIN WHICH MEETS OR EXCEEDS THE CURRENT "MISSOURI MINIMUM STANDARDS FOR PROPERTY BOUNDARY SURVEYS" AS JOINTLY ESTABLISHED BY THE MISSOURI BOARD FOR ARCHITECTS, PROFESSIONAL ENGINEERS, PROFESSIONAL LAND SURVEYORS, AND LANDSCAPE ARCHITECTS AND THE MISSOURI DEPARTMENT OF NATURAL RESOURCES, DIVISION OF GEOLOGICAL SURVEY AND RESOURCE ASSESSMENT AND THAT THE RESULTS OF SAID SURVEY ARE REPRESENTED ON THIS PLAT TO THE BEST OF MY PROFESSIONAL KNOWLEDGE AND BELIEF.

MATTHEW J. SCHLICHT, MOPLS 2012000102
ENGINEERING SOLUTIONS, LLC., MO CORP LS 2005008319-D