

ELECTRONICALLY RECORDED
JACKSON COUNTY, MISSOURI



07/19/2024 10:36 AM

FEE: \$51.00 11 PGS

INSTRUMENT NUMBER

2024E0047417

	<p>CITY OF KANSAS CITY, MISSOURI CERTIFICATE OF THE CITY CLERK DOCUMENT TO BE RECORDED JACKSON COUNTY</p>
--	--

DATE OF DOCUMENT: June 13, 2024

DOCUMENT TITLE: Vacation Ordinance 740491

Grantor(s): City of Kansas City, MO
Name &
Address:

Grantee(s): City of Kansas City, MO
Name &
Address: 414 E. 12th Street
Kansas City, MO 64106

LEGAL DESCRIPTION:
See Page(s) 12570 of Exhibit _____ of the subject document.

The above appears in records and is on file in the Office of the City Clerk, 25th Floor, City Hall, and Kansas City, Missouri. I hereby, certify that this is a true and correct copy of the above ordinance.

IN TESTIMONY WHEREOF, I have set my hand affixed the seal of the City on the 19th day of July, 2024

Marilyn Sanders
City Clerk

By Marilyn Sanders City Clerk



Return all Recorded Originals To:
OFFICE OF THE CITY CLERK, 414 E. 12th Street, 25th Floor, Kansas City, Missouri 64106



File #: 240491

ORDINANCE NO. 240491

Approving a vacation of public right of way in District MPD on about 80,783 square feet generally located north of East Front Street at the vehicular entrance to Bally's Casino and directing the City Clerk to record certain documents (CD-ROW-2024-00005).

BE IT ORDAINED BY THE COUNCIL OF KANSAS CITY:

Section 1. That the Council of Kansas City does hereby find and declare that on the 1st day of April, 2024, a petition was filed with the City Clerk of Kansas City by Nelson Willoughby for the vacation of a tract of land in Section 33, in Township 50 North, Range 30 West of the 5th Principal Meridian in Jackson County, Kansas City, Missouri being bounded and described by or under the direct supervision of Jeffrey P. Means P.L.S. 2000147866, as a Right-Of-Way vacation as follows: Commencing at the Northeast corner of said Section 33; thence South $02^{\circ}28'37''$ West along the East line of said Section 33, 203.62 feet; thence leaving said East line, North $87^{\circ}31'23''$ West 3,218.18 feet to the Point of Beginning of the tract of land to be herein described; thence South $52^{\circ}31'32''$ East, 150.55 feet; thence Easterly along a curve to the left being tangent to the last described course with a radius of 460.87 feet, a central angle of $75^{\circ}43'40''$ and an arc distance of 609.13 feet; thence South $51^{\circ}44'48''$ West, 324.21 feet; thence Northwesterly along a curve to the right being tangent to the last described course with a radius of 60.00 feet, a central angle of $72^{\circ}36'08''$ and an arc distance of 76.03 feet; thence North $55^{\circ}39'05''$ West, 52.04 feet; thence South $41^{\circ}01'39''$ West, 94.92 feet; thence North $48^{\circ}58'21''$ West, 26.63 feet; thence Westerly along a curve to the left having an initial tangent bearing of North $49^{\circ}22'25''$ West with a radius of 45.00 feet, a central angle of $96^{\circ}16'03''$ and an arc

distance of 75.61 feet; thence South 34°21'33" West, 57.96 feet; thence South 63°28'11" West, 20.68 feet; thence North 21°14'10" East, 17.65 feet; thence North 14°03'53" West, 155.65 feet; thence North 53°05'02" West, 197.87 feet to a point on the Southerly line of Right-Of-Way vacation as ordinance number 160112 and recorded as instrument number 2016E0028655 in the Jackson County Recorder of Deeds Office; thence on said Southerly line, North 37°29'03" East, 120.00 feet to the Point of Beginning. Containing 80,783 square feet or 1.85 acres, more or less; giving the distinct description of the street to be vacated, and also the names of the persons and corporations owning or claiming to own the property fronting thereon, and that the consent of the persons and corporations owning or claiming to own three-fourths of the front feet of the property immediately adjoining said street has been obtained in writing, that said consent has been acknowledged as deeds are acknowledged, and was duly filed with the petition for such vacation in the City Clerk's Office.

Section 2. That the Council finds that the City Plan Commission has duly endorsed its approval of this Ordinance hereon.

Section 3. That the Council finds that no private rights will be unreasonably injured or endangered by this vacation and that the public will suffer no unreasonable loss or inconvenience thereby.

Section 4. That a tract of land in Section 33, in Township 50 North, Range 30 West of the 5th Principal Meridian in Jackson County, Kansas City, Missouri being bounded and described by or under the direct supervision of Jeffrey P. Means P.L.S. 2000147866, as a Right-Of-Way vacation as follows: Commencing at the Northeast corner of said Section 33; thence South 02°28'37" West along the East line of said Section 33, 203.62 feet; thence leaving said East line, North 87°31'23" West 3,218.18 feet to the Point of Beginning of the tract of land to be herein described; thence South 52°31'32" East, 150.55 feet; thence Easterly along a curve to the left being tangent to the last described course with a radius of 460.87 feet, a central angle of 75°43'40" and an arc distance of 609.13 feet; thence South 51°44'48" West, 324.21 feet; thence Northwesterly along a curve to the right being tangent to the last described course with a radius of 60.00 feet, a central angle of 72°36'08" and an arc distance of 76.03 feet; thence North 55°39'05" West, 52.04 feet; thence South 41°01'39" West, 94.92 feet; thence North 48°58'21" West, 26.63 feet; thence Westerly along a curve to the left having an initial tangent bearing of North 49°22'25" West with a radius of 45.00 feet, a central angle of 96°16'03" and an arc distance of 75.61 feet; thence South 34°21'33" West, 57.96 feet; thence South 63°28'11" West, 20.68 feet; thence North 21°14'10" East, 17.65 feet; thence North 14°03'53" West, 155.65 feet; thence North 53°05'02" West, 197.87 feet to a point on the Southerly line of Right-Of-Way vacation as ordinance number 160112 and recorded as instrument number 2016E0028655 in the Jackson County Recorder of Deeds Office; thence on said Southerly line, North 37°29'03" East, 120.00 feet to the Point of Beginning. Containing 80,783 square feet or 1.85 acres, more or less. be and the same is hereby vacated, and subject to the following conditions:

1. The applicant shall retain a utility easement and protect facilities for AT&T utilities located in the right-of-way.

- 2. The applicant shall retain a utility easement and protect facilities for Everyg utilities located in the right-of-way.
- 3. The applicant shall retain a utility easement, protect facilities, and provides access for Kansas City, Missouri Water Services utilities located in the right-of-way.

Section 5. That the City Clerk of Kansas City, Missouri, be and she is hereby authorized and directed to acknowledge this ordinance as deeds are acknowledged, and to cause this ordinance and the consent of property owners hereinbefore referred to, to be filed for record in the Recorder's Office in Jackson County, Missouri.

Section 6. All Ordinances or parts of Ordinances in conflict with this Ordinance are, in so much as they conflict with this Ordinance, hereby repealed.



Authenticated as Passed

[Signature]
Quinton Lucas, Mayor

[Signature]
Marilyn Sanders, City Clerk
JUN 13 2024

Date Passed

Approved as to form:

[Signature]
Sarah Baxter
Senior Associate City Attorney

Approved by the City Plan Commission
[Signature]
Secretary

STATE OF MISSOURI)
) ss.
COUNTY OF Jackson)

On the 19 day of July, 20 24, before me, a Notary Public in and for said County, personally appeared Marilyn Sanders, City Clerk to me known to be the City Clerk of Kansas City, Missouri, in the above and foregoing ordinance mentioned, and acknowledged the said ordinance to be the act and deed of said Kansas City, duly passed by the Council of said City, and became effective as herein stated.

In Testimony Whereof, I have hereunto set my hand and affixed my official seal at my office in Kansas City, Missouri, the day and year first above written.

My term expires January 17th, 20 28

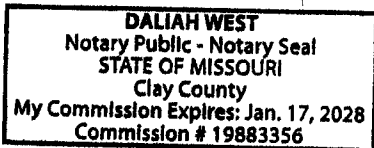

[Signature]
Notary Public within and for
County, Missouri

IN RECORDER'S OFFICE

STATE OF MISSOURI)
) ss.
COUNTY OF _____)

I, the undersigned, Recorder of Deeds within and for the County aforesaid, do hereby certify that the foregoing instrument of writing was on the _____ day of _____, A.D. 20____, at _____ o'clock _____ minutes M., duly filed for record in this office, and with certificate of acknowledgment thereon endorsed, is recorded in the records of this office in Book _____, at page _____.

In Testimony Whereof, I hereunto set my hand and affix the seal of said office at Kansas City, Missouri, this day and year last aforesaid.

Recorder

By _____



CONSENT TO VACATION OF STREETS, ALLEYS AND PLATS

City Planning & Development Department
City Hall, 414 E. 12th Street, 15th floor; Kansas City, MO 64106-2795
Phone (816) 513-2846 | Fax (816) 513-2838 | www.kcmo.gov/planning

Case No. CD-ROW-2021-00011

In the matter of the vacation of:

A tract of land in Section 33, in Township 50 North, Range 30 West of the 5th Principal Meridian in Jackson County, Kansas City, Missouri being bounded and described by or under the direct supervision of Jeffrey P. Means P.L.S. 2000147866, as a Right-Of-Way vacation as follows: Commencing at the Northeast corner of said Section 33; thence South 02°28'37" West along the East line of said Section 33, 203.62 feet; thence leaving said East line, North 87°31'23" West 3,218.18 feet to the Point of Beginning of the tract of land to be herein described; thence South 52°31'32" East, 150.55 feet; thence Easterly along a curve to the left being tangent to the last described course with a radius of 460.87 feet, a central angle of 75°43'40" and an arc distance of 609.13 feet; thence South 51°44'48" West, 324.21 feet; thence Northwesterly along a curve to the right being tangent to the last described course with a radius of 60.00 feet, a central angle of 72°36'08" and an arc distance of 76.03 feet; thence North 55°39'05" West, 52.04 feet; thence South 41°01'39" West, 94.92 feet; thence North 48°58'21" West, 26.63 feet; thence Westerly along a curve to the left having an initial tangent bearing of North 49°22'25" West with a radius of 45.00 feet, a central angle of 96°16'03" and an arc distance of 75.61 feet; thence South 34°21'33" West, 57.96 feet; thence South 63°28'11" West, 20.68 feet; thence North 21°14'10" East, 17.65 feet; thence North 14°03'53" West, 155.65 feet; thence North 53°05'02" West, 197.87 feet to a point on the Southerly line of Right-Of-Way vacation as ordinance number 160112 and recorded as instrument number 2016E0028655 in the Jackson County Recorder of Deeds Office; thence on said Southerly line, North 37°29'03" East, 120.00 feet to the Point of Beginning. Containing 80,783 square feet or 1.85 acres, more or less.

Know all men by these presents: That the undersigned, being owners of the real estate described below set opposite our names respectively and immediately adjoining the area for the vacation of which a petition has been filed, do as such abutting owners hereby consent that said area may be vacated in manner and form, as set out in said petition. We severally own the property set opposite our names printed and signed below.

Filed _____, 20____

City Clerk by _____
Deputy



CONSENT TO VACATION OF STREETS, ALLEYS AND PLATS

City Planning & Development Department
City Hall, 414 E. 12th Street, 15th floor; Kansas City, MO 64106-2795
Phone (816) 513-2846 | Fax (816) 513-2838 | www.kcmo.gov/planning

CONSENT OF CORPORATIONS

Case No. _____

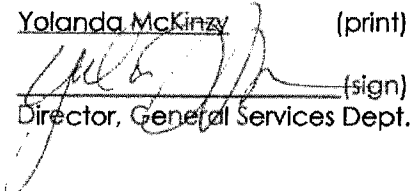
Owner's name	Legal description of property
<p><u>Yolanda McKinzy</u> (print)</p> <p> (sign)</p> <p>Director, General Services Dept.</p> <p>_____ (print)</p> <p>_____ (sign)</p> <p>Secretary (if no corporate seal) (also to be notarized)</p> <p>Corporate seal above</p>	<p>Separate Exhibit</p>

(additional sheets attached as required)

STATE OF Missouri)
COUNTY OF JACKSON) ss.

On this 28th day of February, 2024 before me, appeared Yolanda M^s Kinzy, to me personally known, who being by me personally sworn, did say that he/she is the Director of General Services Dept. of KC., a municipal corporation, and that the seal affixed to the foregoing instrument is the corporate seal of said corporation, and that said instrument was signed and sealed in behalf of said corporation by authority of its Board of Directors, and said Director acknowledged said instrument to be the free act and deed of said municipal corporation.

Subscribed and sworn to before me on this 28th day of February, 2024

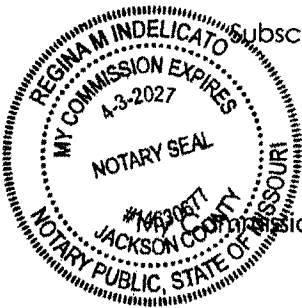

Notary Public in and for Said County and State
Regina M. Indelicato
Notary Public

Commission Expires:
4/3/2027



PETITION FOR VACATION OF STREETS, ALLEYS AND PLATS

City Planning & Development Department
City Hall, 414 E. 12th Street, 15th floor; Kansas City, MO 64106-2795
Phone (816) 513-2846 | Fax (816) 513-2838 | www.kcmo.gov/planning

To the Honorable Council of Kansas City, Missouri:

The undersigned, being an owner of real estate fronting and abutting on the portion of the area hereinafter described, for the vacation of which this petition is filed, does hereby petition the Council of Kansas City to pass an ordinance vacating:

A tract of land in Section 33, in Township 50 North, Range 30 West of the 5th Principal Meridian in Jackson County, Kansas City, Missouri being bounded and described by or under the direct supervision of Jeffrey P. Means P.L.S. 2000147866, as a Right-Of-Way vacation as follows: Commencing at the Northeast corner of said Section 33; thence South 02°28'37" West along the East line of said Section 33, 203.62 feet; thence leaving said East line, North 87°31'23" West 3,218.18 feet to the Point of Beginning of the tract of land to be herein described; thence South 52°31'32" East, 150.55 feet; thence Easterly along a curve to the left being tangent to the last described course with a radius of 460.87 feet, a central angle of 75°43'40" and an arc distance of 609.13 feet; thence South 51°44'48" West, 324.21 feet; thence Northwesterly along a curve to the right being tangent to the last described course with a radius of 60.00 feet, a central angle of 72°36'08" and an arc distance of 76.03 feet; thence North 55°39'05" West, 52.04 feet; thence South 41°01'39" West, 94.92 feet; thence North 48°58'21" West, 26.63 feet; thence Westerly along a curve to the left having an initial tangent bearing of North 49°22'25" West with a radius of 45.00 feet, a central angle of 96°16'03" and an arc distance of 75.61 feet; thence South 34°21'33" West, 57.96 feet; thence South 63°28'11" West, 20.68 feet; thence North 21°14'10" East, 17.65 feet; thence North 14°03'53" West, 155.65 feet; thence North 53°05'02" West, 197.87 feet to a point on the Southerly line of Right-Of-Way vacation as ordinance number 160112 and recorded as instrument number 2016E0028655 in the Jackson County Recorder of Deeds Office; thence on said Southerly line, North 37°29'03" East, 120.00 feet to the Point of Beginning. Containing 80,783 square feet or 1.85 acres, more or less.

The undersigned petitioner agrees in consideration of the vacation that if, because of said vacation, any public improvements are to be made, or repaired, or made or repaired by the City on any street, avenue, alley, thoroughfare or public property intersected by the area to be vacated, the cost of such improvements or repairs shall be paid by the undersigned petitioner upon demand from the City.

Filed _____, 20____

City Clerk

by _____
Deputy



PETITION FOR VACATION OF STREETS, ALLEYS AND PLATS

City Planning & Development Department
City Hall, 414 E. 12th Street, 15th floor; Kansas City, MO 64106-2795
Phone (816) 513-2846 | Fax (816) 513-2838 | www.kcmo.gov/planning

Following are the names of the property owners owning or claiming to own all the property abutting said area proposed to be vacated:

Table with 3 columns: Owner's name, Legal description of property, Residence of owner. Handwritten entries include 'City of Kansas City', 'reference ABOVE page 1', and '412 E. 12th St KCMO 64106'.

Ashley Wise

FBO

(attach additional sheets if required)

Handwritten signature of Ashley Wise over a horizontal line, with the word 'Petitioner' printed below.

STATE OF Missouri)
COUNTY OF Jackson) ss.

On this 25th day of April in the year 2024 before me, a Notary Public in and for said state, personally appeared Ashley Wise, known to me to be the person who executed the within instrument and acknowledged to me that he/she executed the same for the purposes therein stated, and that he/she knows personally that the persons named on the above and foregoing petition are the persons owning or claiming to own the property set opposite their names, and that they own or claim to own all the property abutting said area to be vacated.

Subscribed and sworn to before me on this 25th day of April, 2024

Notary Public in and for Said County and State
Handwritten signature of Regina M. Indelicato
Notary Public

My Commission Expires:

4/3/27

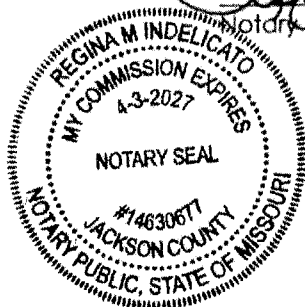

Southerly Line of Vacation
Ordinance No. 160112 &
Instrument Number 2016E0028655 Recorded in the
Jackson County Recorder of Deeds Office

POINT OF COMMENCEMENT
NE CORNER, NE 1/4, SECTION 33-T50N-R33W
FOUND 1/2" SQUARE BAR IN MONUMENT BOX
IN ASPHALT PAVEMENT AT INTERSECTION OF
ROCHESTER AVENUE AND THE ALLEY WEST OF
PROSPECT PER MODNR #600-99308 CORNER
INDEX V-13

POINT OF BEGINNING

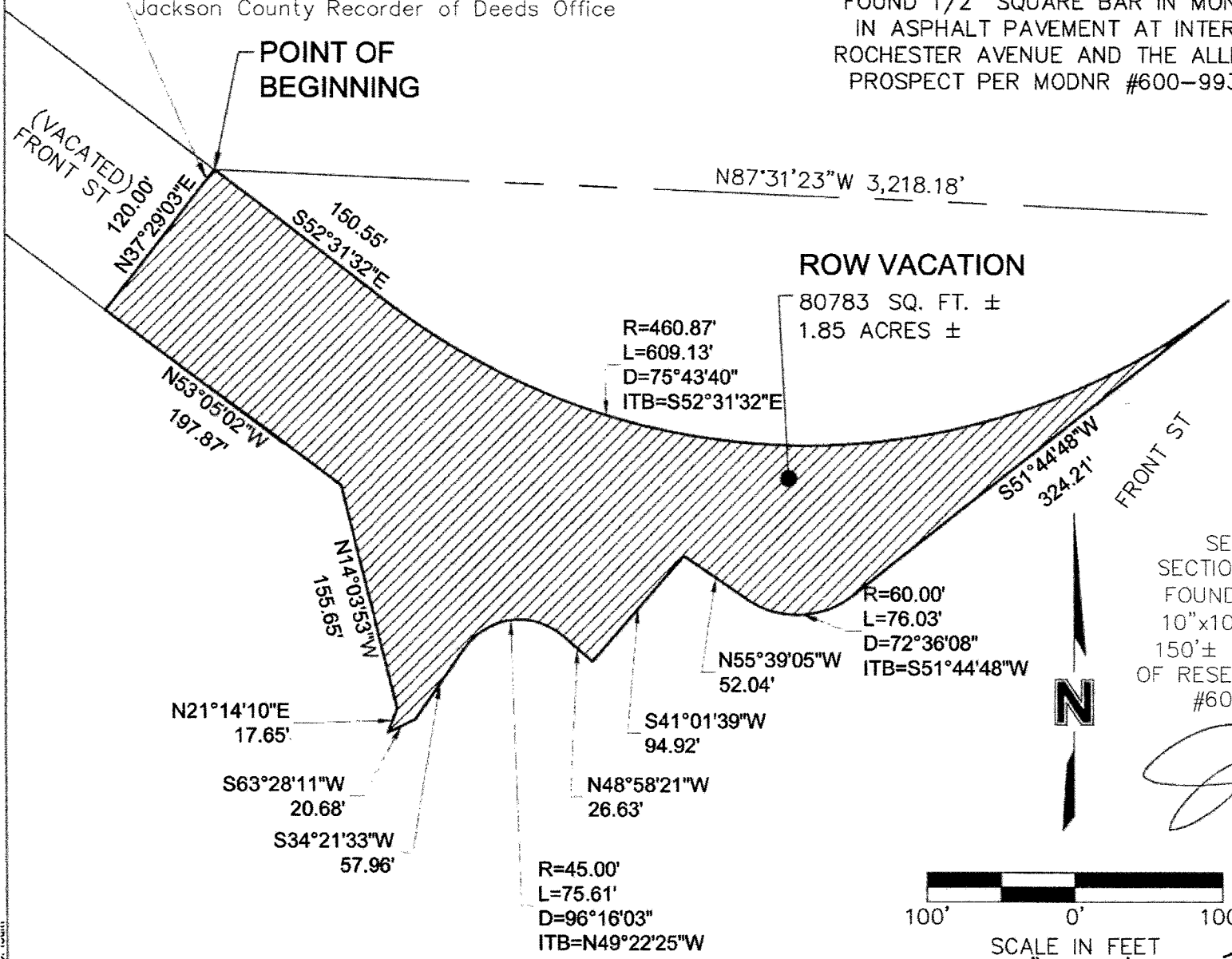

ROW VACATION

80783 SQ. FT. ±
1.85 ACRES ±

R=460.87'
L=609.13'
D=75°43'40"
ITB=S52°31'32\"E

R=60.00'
L=76.03'
D=72°36'08"
ITB=S51°44'48\"W

R=45.00'
L=75.61'
D=96°16'03"
ITB=N49°22'25\"W

SE CORNER, NE 1/4,
SECTION 33-T50N-R33W
FOUND 1/2" BAR INSIDE
10"x10" MONUMENT BOX,
150'± SE OF SOUTH END
OF RESERVOIR PER MODNR
#600-52462. CORNER
INDEX X-13

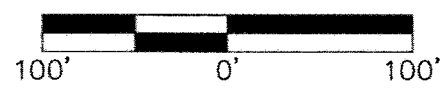

SCALE IN FEET
1" = 100'

3/29/2021

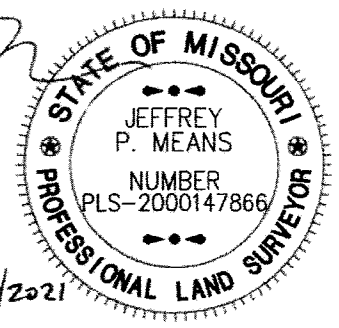

PROJECT NO: 020-2805	VACATION OF FRONT STREET RIGHT-OF-WAY KANSAS CITY, JACKSON CO., MISSOURI	olsson 1301 Burlington Street North Kansas City, MO 64116 TEL 816.361.1177 FAX 816.361.1888 www.olsson.com	EXHIBIT
DRAWN BY: JRH			Olsson - Land Surveying - MO 366, KS 114, MO Certificate of Authority-001592
DATE: 2021-03-29	PART OF SECTION 33 - T50N - R33W		

Front Street Right-Of-Way Vacation
Olsson No. 020-2805
March 29, 2021

Right-Of-Way Vacation Description:

A tract of land in Section 33, in Township 50 North, Range 30 West of the 5th Principal Meridian in Jackson County, Kansas City, Missouri being bounded and described by or under the direct supervision of Jeffrey P. Means P.L.S. 2000147866, as a Right-Of-Way vacation as follows:
Commencing at the Northeast corner of said Section 33; thence South 02°28'37" West along the East line of said Section 33, 203.62 feet; thence leaving said East line, North 87°31'23" West 3,218.18 feet to the Point of Beginning of the tract of land to be herein described; thence South 52°31'32" East, 150.55 feet; thence Easterly along a curve to the left being tangent to the last described course with a radius of 460.87 feet, a central angle of 75°43'40" and an arc distance of 609.13 feet; thence South 51°44'48" West, 324.21 feet; thence Northwesterly along a curve to the right being tangent to the last described course with a radius of 60.00 feet, a central angle of 72°36'08" and an arc distance of 76.03 feet; thence North 55°39'05" West, 52.04 feet; thence South 41°01'39" West, 94.92 feet; thence North 48°58'21" West, 26.63 feet; thence Westerly along a curve to the left having an initial tangent bearing of North 49°22'25" West with a radius of 45.00 feet, a central angle of 96°16'03" and an arc distance of 75.61 feet; thence South 34°21'33" West, 57.96 feet; thence South 63°28'11" West, 20.68 feet; thence North 21°14'10" East, 17.65 feet; thence North 14°03'53" West, 155.65 feet; thence North 53°05'02" West, 197.87 feet to a point on the Southerly line of Right-Of-Way vacation as ordinance number 160112 and recorded as instrument number 2016E0028655 in the Jackson County Recorder of Deeds Office; thence on said Southerly line, North 37°29'03" East, 120.00 feet to the Point of Beginning. Containing 80,783 square feet or 1.85 acres, more or less.

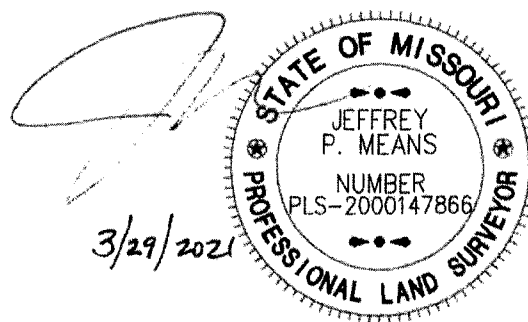

PROJECT NO: 020-2805	VACATION OF FRONT STREET - LEGAL	olsson 1301 Burlington Street North Kansas City, MO 64116 TEL 816.361.1177 FAX 816.361.1888 www.olsson.com Olsson - Land Surveying - MO 366, KS 114, MO Certificate of Authority-001592	EXHIBIT
DRAWN BY: JRH	KANSAS CITY, JACKSON CO., MISSOURI		2 of 2
DATE: 2021-03-29	PART OF SECTION 33 - T50N - R33W		