



UTILITY/AGENCY COMMENTS VACATION OF STREETS, ALLEYS AND PLATS

City Planning & Development Department
City Hall, 414 E. 12th Street, 15th floor; Kansas City, MO 64106-2795
Phone (816) 513-2846 | Fax (816) 513-2838 | www.kcmo.gov/planning

UTILITY CO. **EVERGY**

Be it known that Tiffany Land Reserve LLC, being owners of real estate abutting on the below described street, alley or plat desires to petition the City of Kansas City, Missouri to pass an ordinance vacating:

ALLEY VACATION

A tract in the Northwest Quarter of Section 6, Township 51 North, Range 33 West, in the City of Kansas City, Platte County, Missouri, being more particularly described as follows, prepared on June 21, 2024 by John B. Young, PLS-2006016647:

Commencing at the Southwest Corner of said Northwest Quarter, thence North 00° 19'05" East along the West line of said Northwest Quarter, 45.00 feet to the North Right-of-Way line of NW Old Tiffany Springs Road, as now established;

Thence North 89° 05'31" East along said North Right-of-Way line, 17.12 feet to the Point of Beginning;

Thence on a curve to the right, having an initial tangent bearing North 06° 15'02" East, a radius of 1221.43 feet and an arc length of 377.96 feet;

Thence South 66° 10'36" East, 25.00 feet;

Thence North 23° 49'24" East, 532.45 feet to the South Right-of-Way line of N Ambassador Drive, as now established;

Thence South 69° 49'45" East along said South Right-of-Way line, 70.00 feet;

Thence South 23° 49'24" West, 536.93 feet;

Thence South 66° 10'36" East, 25.00 feet;

Thence on a curve to the left, having an initial tangent bearing South 23° 48'03" West, a radius of 1,091.90 feet and an arc length of 329.84 feet to said North Right-of-Way line of NW Old Tiffany Springs Road;

Thence North 89° 08'06" West along said North Right-of-Way line, 120.63 feet to the Point of Beginning.

Contains 79,785 square feet more or less.



UTILITY/AGENCY COMMENTS VACATION OF STREETS, ALLEYS AND PLATS

City Planning & Development Department
City Hall, 414 E. 12th Street, 15th floor; Kansas City, MO 64106-2795
Phone (816) 513-2846 | Fax (816) 513-2838 | www.kcmo.gov/planning

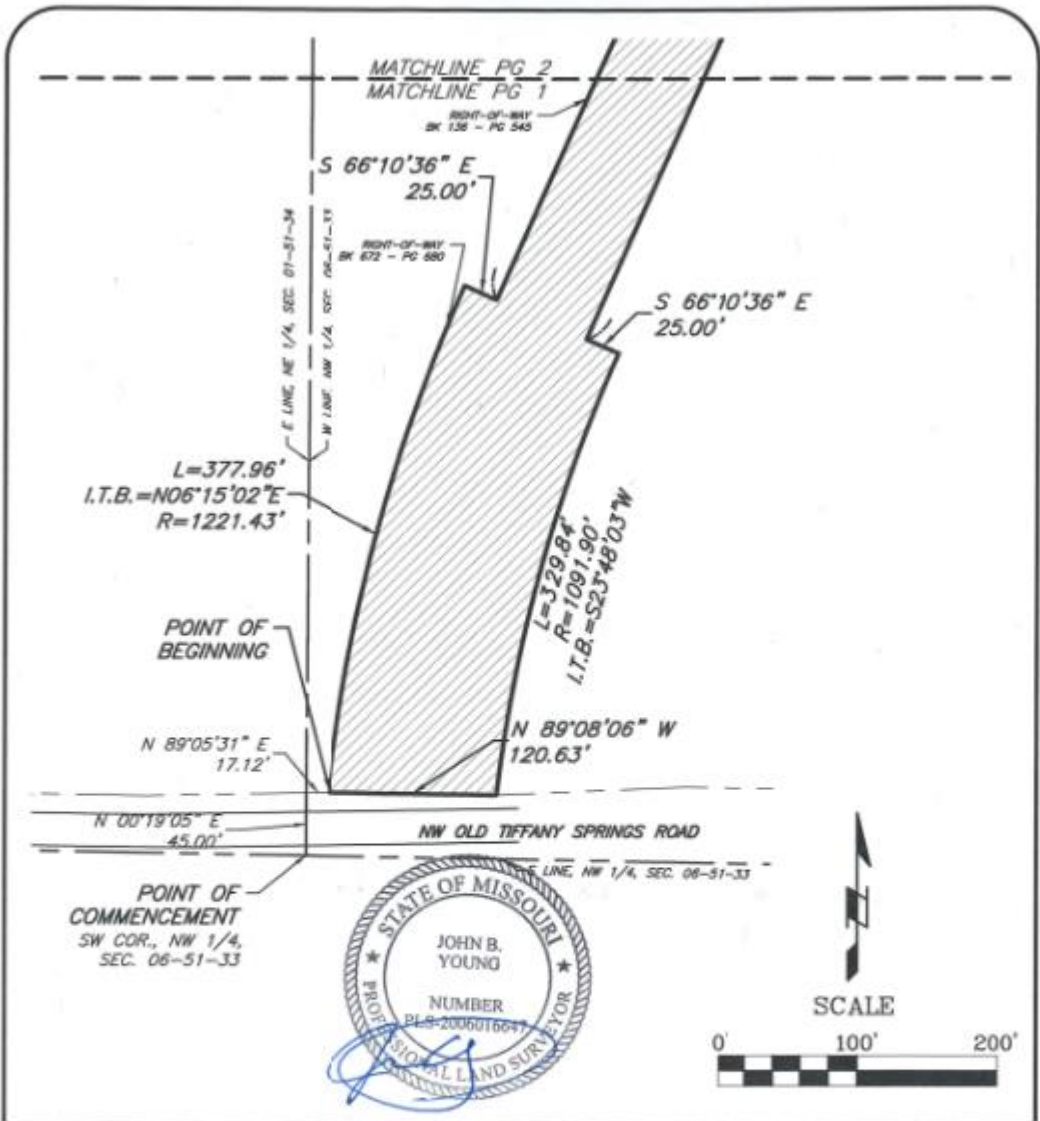

Location: S:\24.045 - Skyview & Old Tiffany\DRAWINGS\2024.06.21 VACATION\24.045 VACATION.dwg--Jun 21, 2024--11:13am

J & J
SURVEY
LLC

8680A N. GREEN HILLS ROAD • KANSAS CITY, MO 64134
PHONE (816)741-1017 • FAX (816)741-3318

VACATION EXHIBIT

NW QUARTER, SECTION 6-51N-33W
KANSAS CITY, PLATTE COUNTY,
MISSOURI



KANSAS CITY MISSOURI

UTILITY/AGENCY COMMENTS VACATION OF STREETS, ALLEYS AND PLATS

City Planning & Development Department
City Hall, 414 E. 12th Street, 15th floor; Kansas City, MO 64106-2795
Phone (816) 513-2846 | Fax (816) 513-2838 | www.kcmo.gov/planning

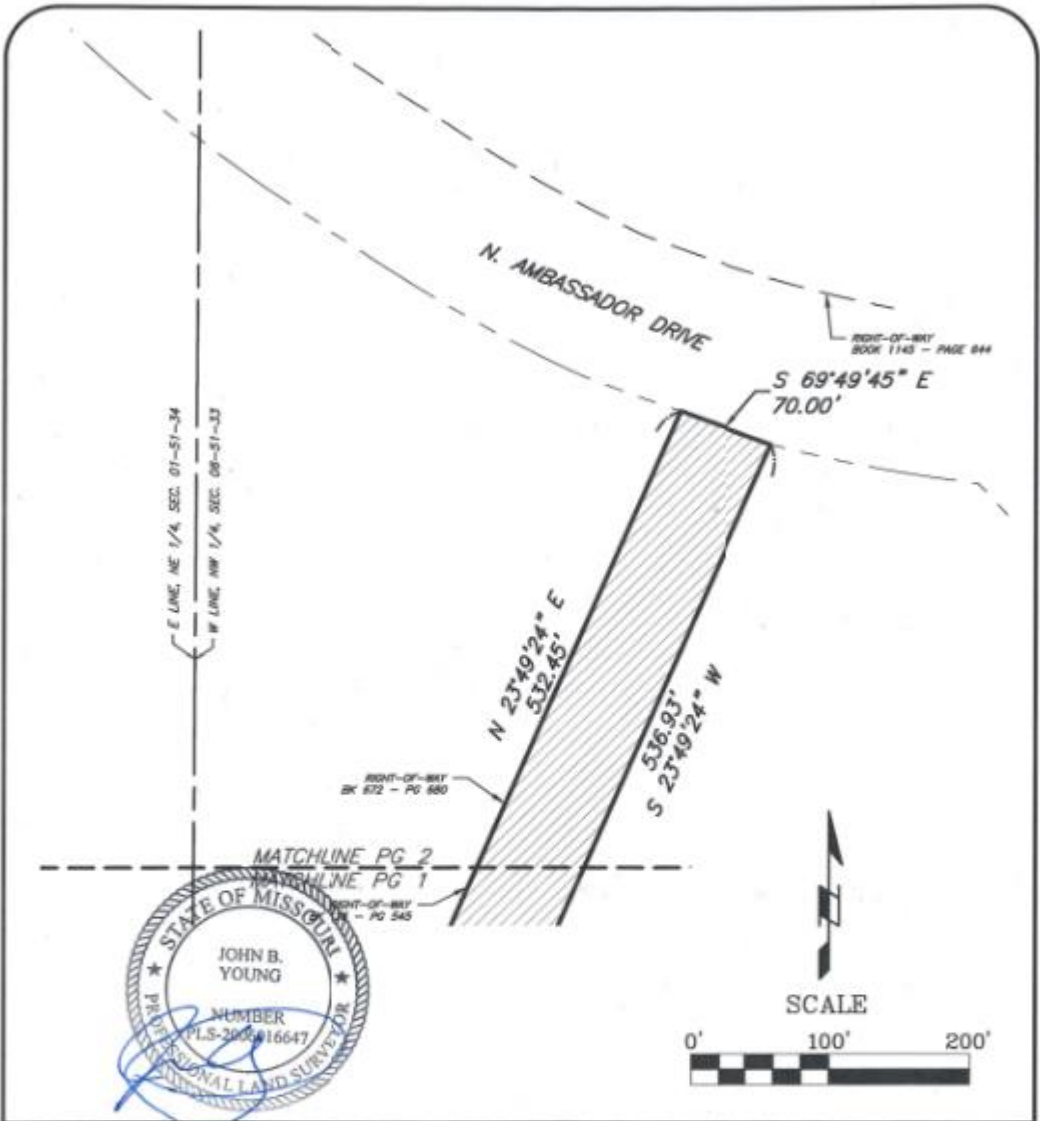

Location: S:\24.045 - Skyview & Old Tiffany\DRAWINGS\2024.06.21 VACATION\24.045 VACATION.dwg-Jun 21, 2024-11:14am



J & J SURVEY LLC

8680A N. GREEN HILLS ROAD • KANSAS CITY, MO 64154
PHONE (816)741-1017 • FAX (816)741-1418

VACATION EXHIBIT

NW QUARTER, SECTION 6-51N-33W
KANSAS CITY, PLATTE COUNTY,
MISSOURI



UTILITY/AGENCY COMMENTS VACATION OF STREETS, ALLEYS AND PLATS

City Planning & Development Department
City Hall, 414 E. 12th Street, 15th floor; Kansas City, MO 64106-2795
Phone (816) 513-2846 | Fax (816) 513-2838 | www.kcmo.gov/planning

for the following purpose: of removing the existing alley within their property limits, to accommodate future development of a vertically mixed-use development. Anticipated uses are planned for future office, multi-family residential, retail, hotel, and associated parking structure.

1. Our utility/agency has facilities or interest within this right of way:

- Yes (proceed to #2) No (form complete)

2. Our utility/agency:

- has no objections
- objects to the vacation and will not waive objection under any conditions (describe below)
- will waive objections subject to the following conditions (describe below)
 - Retain utility easement and protect facilities
 - Relocate facilities
 - Other: Relocation would be at the requestors expense, and would need to be in a new easement.

- Please discuss objections or conditions with applicant and/or City Staff Prior to returning this form.
- Please return this form to the applicant within 30 days.

Rob Henson

Authorized Representative

8/7/2024

Date

Return this form to:

Katie Raynor
(Kimley-Horn & Associates, Inc.)
On behalf of the Owner
(Tiffany Land Reserve, LLC)

816-683-7079

Applicant Name

Phone

805 Pennsylvania Ave, Suite 150
Kansas City, MO 64105

kaitlin.raynor@kimley-horn.com

Address

Email



UTILITY/AGENCY COMMENTS VACATION OF STREETS, ALLEYS AND PLATS

City Planning & Development Department
City Hall, 414 E. 12th Street, 15th floor; Kansas City, MO 64106-2795
Phone (816) 513-2846 | Fax (816) 513-2838 | www.kcmo.gov/planning

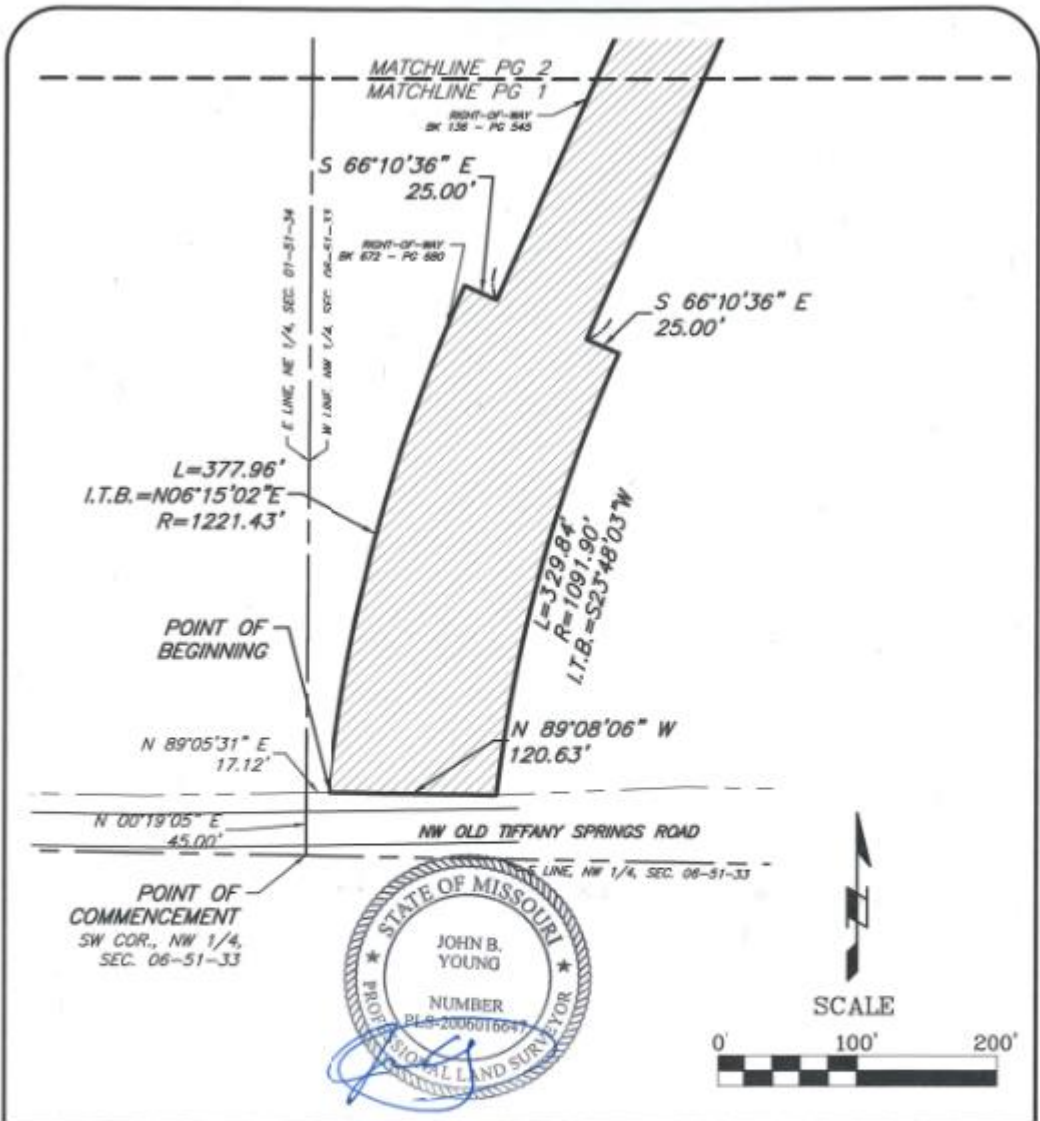

Location: S:\24.045 - Skyview & Old Tiffany\DRAWINGS\2024.06.21 VACATION\24.045 VACATION.dwg--Jun 21, 2024--11:13am

J & J
SURVEY
LLC

8680A N. GREEN HILLS ROAD • KANSAS CITY, MO 64134
PHONE (816)741-1017 • FAX (816)741-3318

VACATION EXHIBIT

NW QUARTER, SECTION 6-51N-33W
KANSAS CITY, PLATTE COUNTY,
MISSOURI



KANSAS CITY MISSOURI

UTILITY/AGENCY COMMENTS VACATION OF STREETS, ALLEYS AND PLATS

City Planning & Development Department
City Hall, 414 E. 12th Street, 15th floor; Kansas City, MO 64106-2795
Phone (816) 513-2846 | Fax (816) 513-2838 | www.kcmo.gov/planning

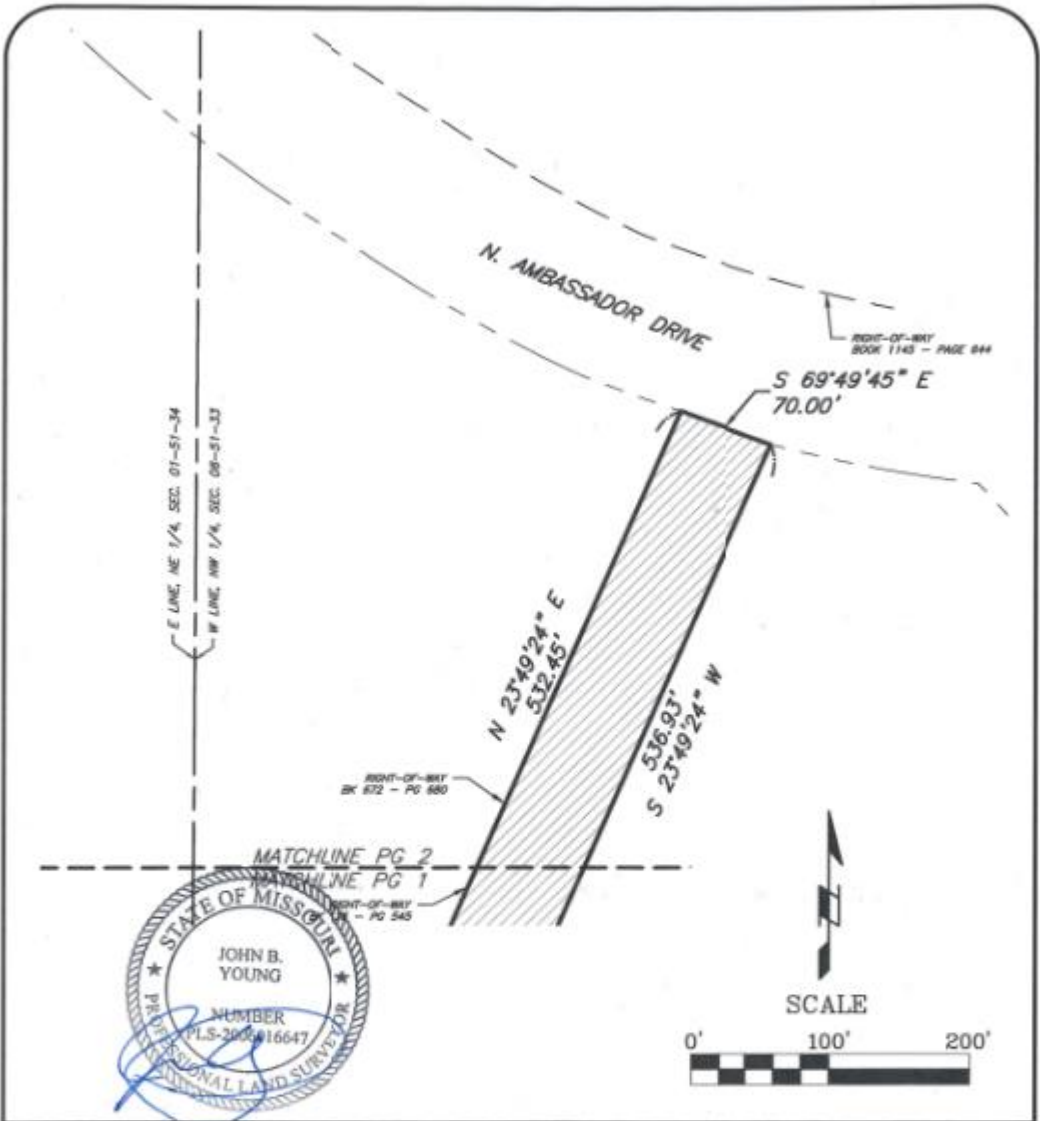

Location: S:\24.045 - Skyview & Old Tiffany\DRAWINGS\2024.06.21 VACATION\24.045 VACATION.dwg-Jun 21, 2024-11:14am



J & J SURVEY LLC

8680A N. GREEN HILLS ROAD • KANSAS CITY, MO 64154
PHONE (816)741-1017 • FAX (816)741-1418

VACATION EXHIBIT

NW QUARTER, SECTION 6-51N-33W
KANSAS CITY, PLATTE COUNTY,
MISSOURI



UTILITY/AGENCY COMMENTS VACATION OF STREETS, ALLEYS AND PLATS

City Planning & Development Department
City Hall, 414 E. 12th Street, 15th floor; Kansas City, MO 64106-2795
Phone (816) 513-2846 | Fax (816) 513-2838 | www.kcmo.gov/planning

for the following purpose: of removing the existing alley within their property limits, to accommodate future development of a vertically mixed-use development. Anticipated uses are planned for future office, multi-family residential, retail, hotel, and associated parking structure.

1. Our utility/agency has facilities or interest within this right of way:

- Yes (proceed to #2)
- No (form complete)

2. Our utility/agency:

- has no objections
- objects to the vacation and will not waive objection under any conditions (describe below)
- will waive objections subject to the following conditions (describe below)
 - Retain utility easement and protect facilities
 - Relocate facilities
 - Other: _____

- Please discuss objections or conditions with applicant and/or City Staff Prior to returning this form.
- Please return this form to the applicant within 30 days.

JohnnyStrauss - Right of Way Representative for Spire

John L. Strauss

7/12/2024

Authorized Representative

Date

Return this form to:

Katie Raynor
(Kimley-Horn & Associates, Inc.)
On behalf of the Owner
(Tiffany Land Reserve, LLC)

816-683-7079

Applicant Name

Phone

805 Pennsylvania Ave, Suite 150
Kansas City, MO 64105

kaitlin.raynor@kimley-horn.com

Address

Email



UTILITY/AGENCY COMMENTS VACATION OF STREETS, ALLEYS AND PLATS

City Planning & Development Department
City Hall, 414 E. 12th Street, 15th floor; Kansas City, MO 64106-2795
Phone (816) 513-2846 | Fax (816) 513-2838 | www.kcmo.gov/planning

UTILITY CO. AT&T

Be it known that Tiffany Land Reserve LLC, being owners of real estate abutting on the below described street, alley or plat desires to petition the City of Kansas City, Missouri to pass an ordinance vacating:

ALLEY VACATION

A tract in the Northwest Quarter of Section 6, Township 51 North, Range 33 West, in the City of Kansas City, Platte County, Missouri, being more particularly described as follows, prepared on June 21, 2024 by John B. Young, PLS-2006016647:

Commencing at the Southwest Corner of said Northwest Quarter, thence North 00° 19'05" East along the West line of said Northwest Quarter, 45.00 feet to the North Right-of-Way line of NW Old Tiffany Springs Road, as now established;

Thence North 89° 05'31" East along said North Right-of-Way line, 17.12 feet to the Point of Beginning;

Thence on a curve to the right, having an initial tangent bearing North 06° 15'02" East, a radius of 1221.43 feet and an arc length of 377.96 feet;

Thence South 66° 10'36" East, 25.00 feet;

Thence North 23° 49'24" East, 532.45 feet to the South Right-of-Way line of N Ambassador Drive, as now established;

Thence South 69° 49'45" East along said South Right-of-Way line, 70.00 feet;

Thence South 23° 49'24" West, 536.93 feet;

Thence South 66° 10'36" East, 25.00 feet;

Thence on a curve to the left, having an initial tangent bearing South 23° 48'03" West, a radius of 1,091.90 feet and an arc length of 329.84 feet to said North Right-of-Way line of NW Old Tiffany Springs Road;

Thence North 89° 08'06" West along said North Right-of-Way line, 120.63 feet to the Point of Beginning.

Contains 79,785 square feet more or less.



UTILITY/AGENCY COMMENTS VACATION OF STREETS, ALLEYS AND PLATS

City Planning & Development Department
City Hall, 414 E. 12th Street, 15th floor; Kansas City, MO 64106-2795
Phone (816) 513-2846 | Fax (816) 513-2838 | www.kcmo.gov/planning

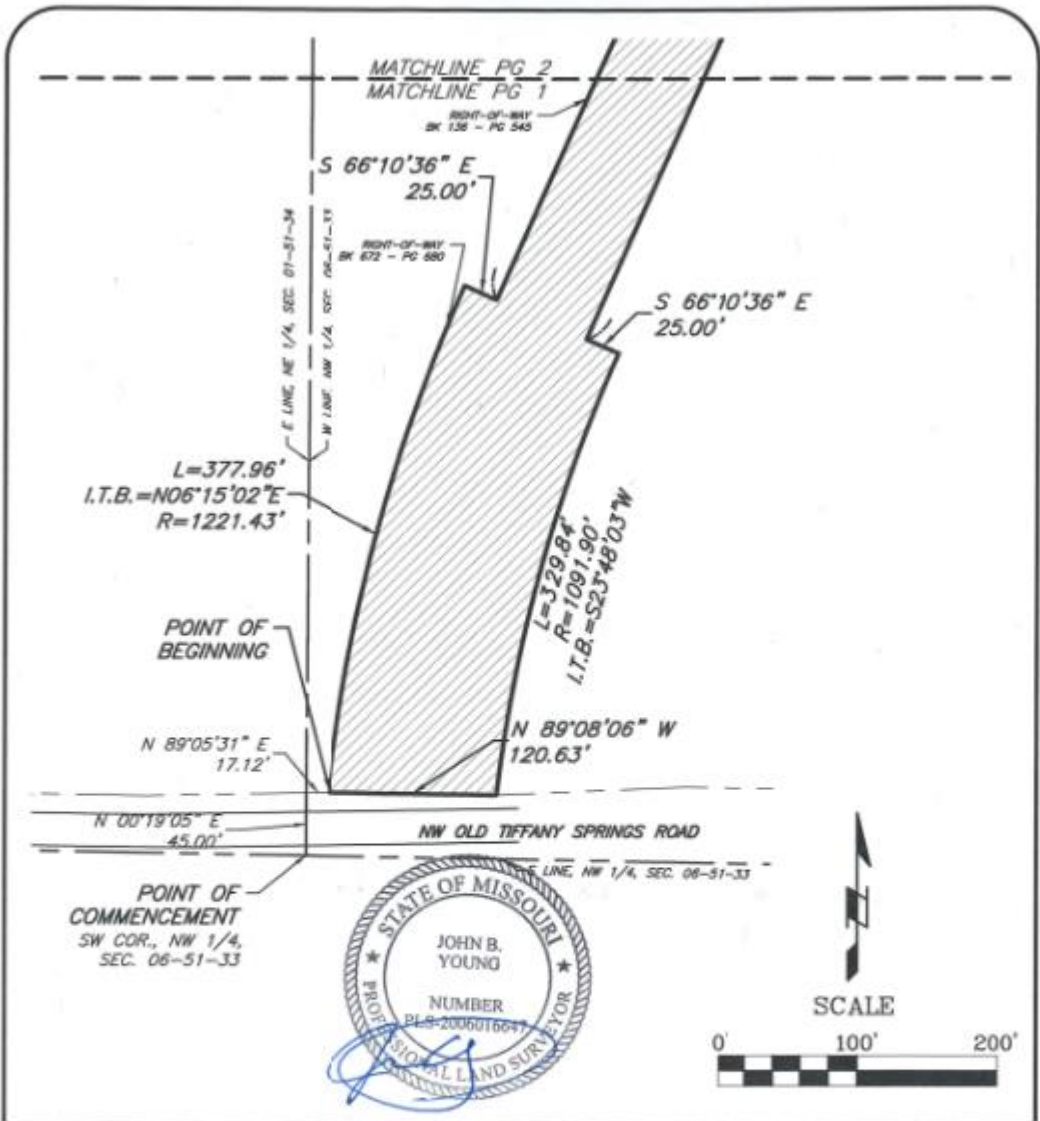

Location: S:\24.045 - Skyview & Old Tiffany\DRAWINGS\2024.06.21 VACATION\24.045 VACATION.dwg--Jun 21, 2024--11:13am

J & J
SURVEY
LLC

8680A N. GREEN HILLS ROAD • KANSAS CITY, MO 64134
PHONE (816)741-1017 • FAX (816)741-3318

VACATION EXHIBIT

NW QUARTER, SECTION 6-51N-33W
KANSAS CITY, PLATTE COUNTY,
MISSOURI



KANSAS CITY MISSOURI

UTILITY/AGENCY COMMENTS VACATION OF STREETS, ALLEYS AND PLATS

City Planning & Development Department
City Hall, 414 E. 12th Street, 15th floor; Kansas City, MO 64106-2795
Phone (816) 513-2846 | Fax (816) 513-2838 | www.kcmo.gov/planning

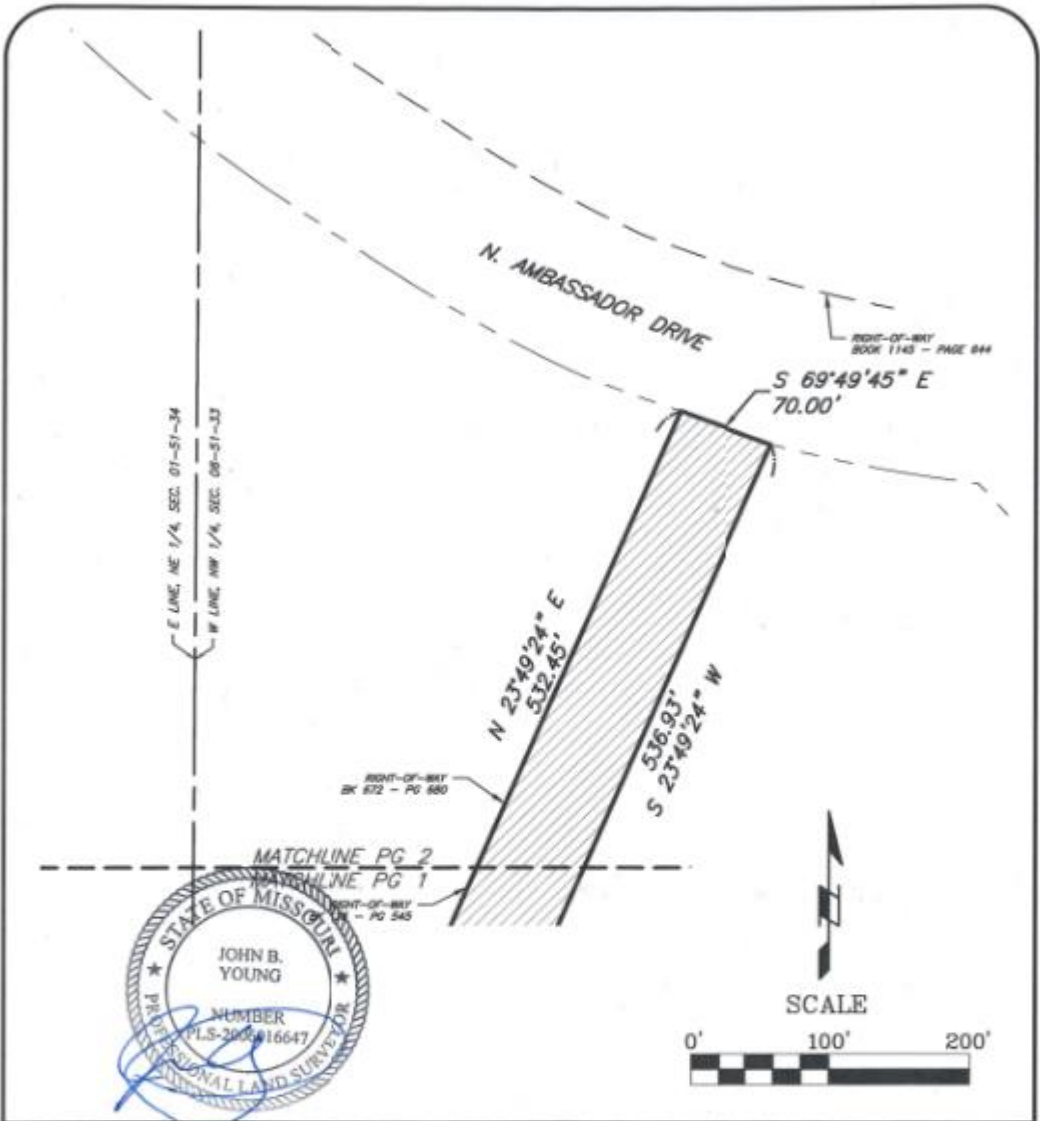

Location: S:\24.045 - Skyview & Old Tiffany\DRAWINGS\2024.06.21 VACATION\24.045 VACATION.dwg-Jun 21, 2024-11:14am



J & J SURVEY LLC

8680A N. GREEN HILLS ROAD • KANSAS CITY, MO 64154
PHONE (816)741-1017 • FAX (816)741-1418

VACATION EXHIBIT

NW QUARTER, SECTION 6-51N-33W
KANSAS CITY, PLATTE COUNTY,
MISSOURI



UTILITY/AGENCY COMMENTS VACATION OF STREETS, ALLEYS AND PLATS

City Planning & Development Department
City Hall, 414 E. 12th Street, 15th floor; Kansas City, MO 64106-2795
Phone (816) 513-2846 | Fax (816) 513-2838 | www.kcmo.gov/planning

for the following purpose: of removing the existing alley within their property limits, to accommodate future development of a vertically mixed-use development. Anticipated uses are planned for future office, multi-family residential, retail, hotel, and associated parking structure.

1. Our utility/agency has facilities or interest within this right of way:

- Yes (proceed to #2) No (form complete)

2. Our utility/agency:

- has no objections
- objects to the vacation and will not waive objection under any conditions (describe below)
- will waive objections subject to the following conditions (describe below)
 - Retain utility easement and protect facilities
 - Relocate facilities
 - Other: _____

- Please discuss objections or conditions with applicant and/or City Staff Prior to returning this form.
- Please return this form to the applicant within 30 days.

Brian Davidson

Authorized Representative

7/1/24

Date

Return this form to:

Katie Raynor
(Kimley-Horn & Associates, Inc.)
On behalf of the Owner
(Tiffany Land Reserve, LLC)

816-683-7079

Applicant Name

Phone

805 Pennsylvania Ave, Suite 150
Kansas City, MO 64105

kaitlin.raynor@kimley-horn.com

Address

Email



UTILITY/AGENCY COMMENTS VACATION OF STREETS, ALLEYS AND PLATS

City Planning & Development Department
City Hall, 414 E. 12th Street, 15th floor; Kansas City, MO 64106-2795
Phone (816) 513-2846 | Fax (816) 513-2838 | www.kcmo.gov/planning

UTILITY CO. SPECTRUM

Be it known that Tiffany Land Reserve LLC, being owners of real estate abutting on the below described street, alley or plat desires to petition the City of Kansas City, Missouri to pass an ordinance vacating:

ALLEY VACATION

A tract in the Northwest Quarter of Section 6, Township 51 North, Range 33 West, in the City of Kansas City, Platte County, Missouri, being more particularly described as follows, prepared on June 21, 2024 by John B. Young, PLS-2006016647:

Commencing at the Southwest Corner of said Northwest Quarter, thence North 00° 19'05" East along the West line of said Northwest Quarter, 45.00 feet to the North Right-of-Way line of NW Old Tiffany Springs Road, as now established;

Thence North 89° 05'31" East along said North Right-of-Way line, 17.12 feet to the Point of Beginning;

Thence on a curve to the right, having an initial tangent bearing North 06° 15'02" East, a radius of 1221.43 feet and an arc length of 377.96 feet;

Thence South 66° 10'36" East, 25.00 feet;

Thence North 23° 49'24" East, 532.45 feet to the South Right-of-Way line of N Ambassador Drive, as now established;

Thence South 69° 49'45" East along said South Right-of-Way line, 70.00 feet;

Thence South 23° 49'24" West, 536.93 feet;

Thence South 66° 10'36" East, 25.00 feet;

Thence on a curve to the left, having an initial tangent bearing South 23° 48'03" West, a radius of 1,091.90 feet and an arc length of 329.84 feet to said North Right-of-Way line of NW Old Tiffany Springs Road;

Thence North 89° 08'06" West along said North Right-of-Way line, 120.63 feet to the Point of Beginning.

Contains 79,785 square feet more or less.



UTILITY/AGENCY COMMENTS VACATION OF STREETS, ALLEYS AND PLATS

City Planning & Development Department
City Hall, 414 E. 12th Street, 15th floor; Kansas City, MO 64106-2795
Phone (816) 513-2846 | Fax (816) 513-2838 | www.kcmo.gov/planning

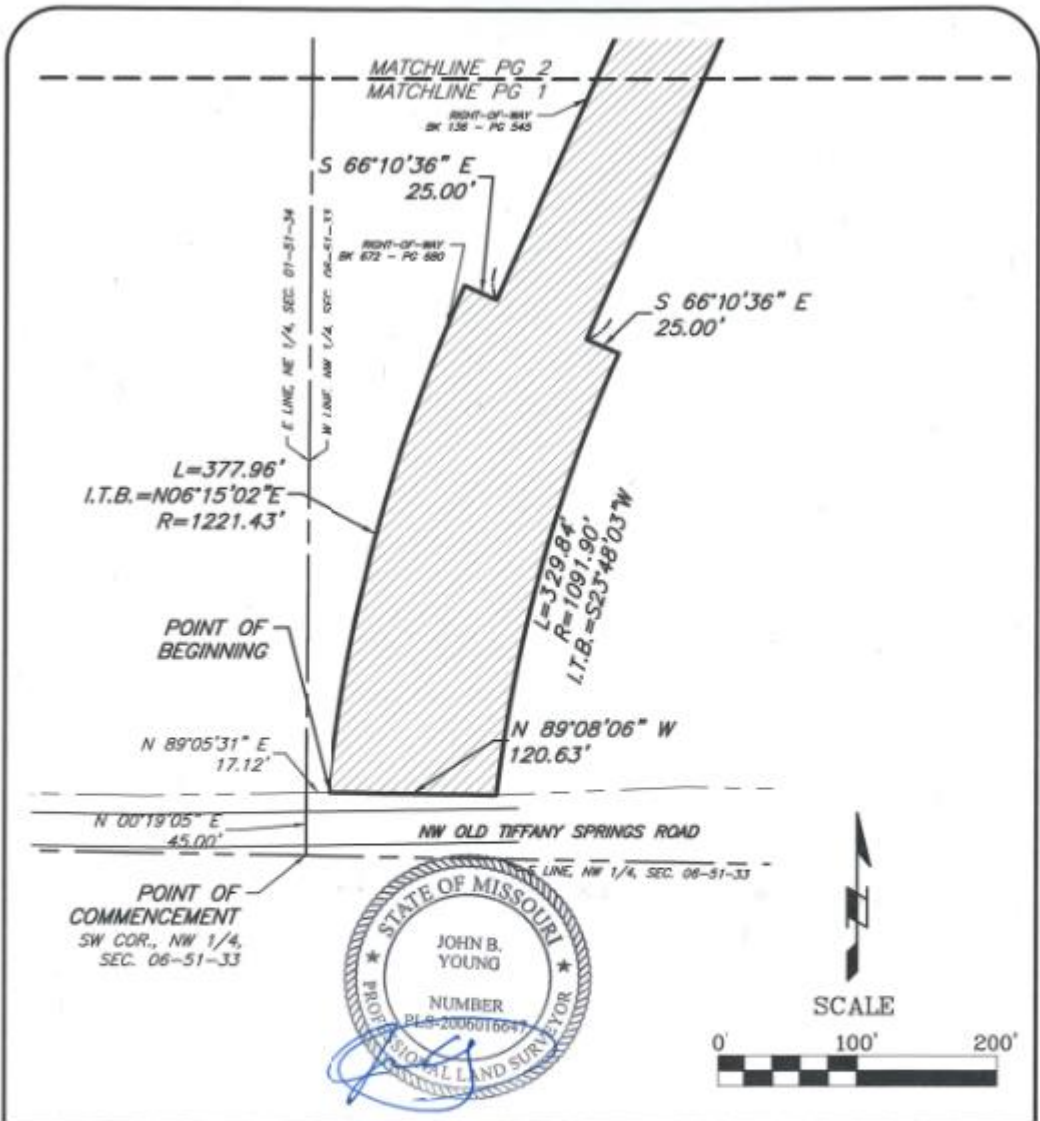

Location: S:\24.045 - Skyview & Old Tiffany\DRAWINGS\2024.06.21 VACATION\24.045 VACATION.dwg--Jun 21, 2024--11:13am

J & J
SURVEY
LLC

8680A N. GREEN HILLS ROAD • KANSAS CITY, MO 64134
PHONE (816)741-1017 • FAX (816)741-3318

VACATION EXHIBIT

NW QUARTER, SECTION 6-51N-33W
KANSAS CITY, PLATTE COUNTY,
MISSOURI



KANSAS CITY MISSOURI

UTILITY/AGENCY COMMENTS VACATION OF STREETS, ALLEYS AND PLATS

City Planning & Development Department
City Hall, 414 E. 12th Street, 15th floor; Kansas City, MO 64106-2795
Phone (816) 513-2846 | Fax (816) 513-2838 | www.kcmo.gov/planning

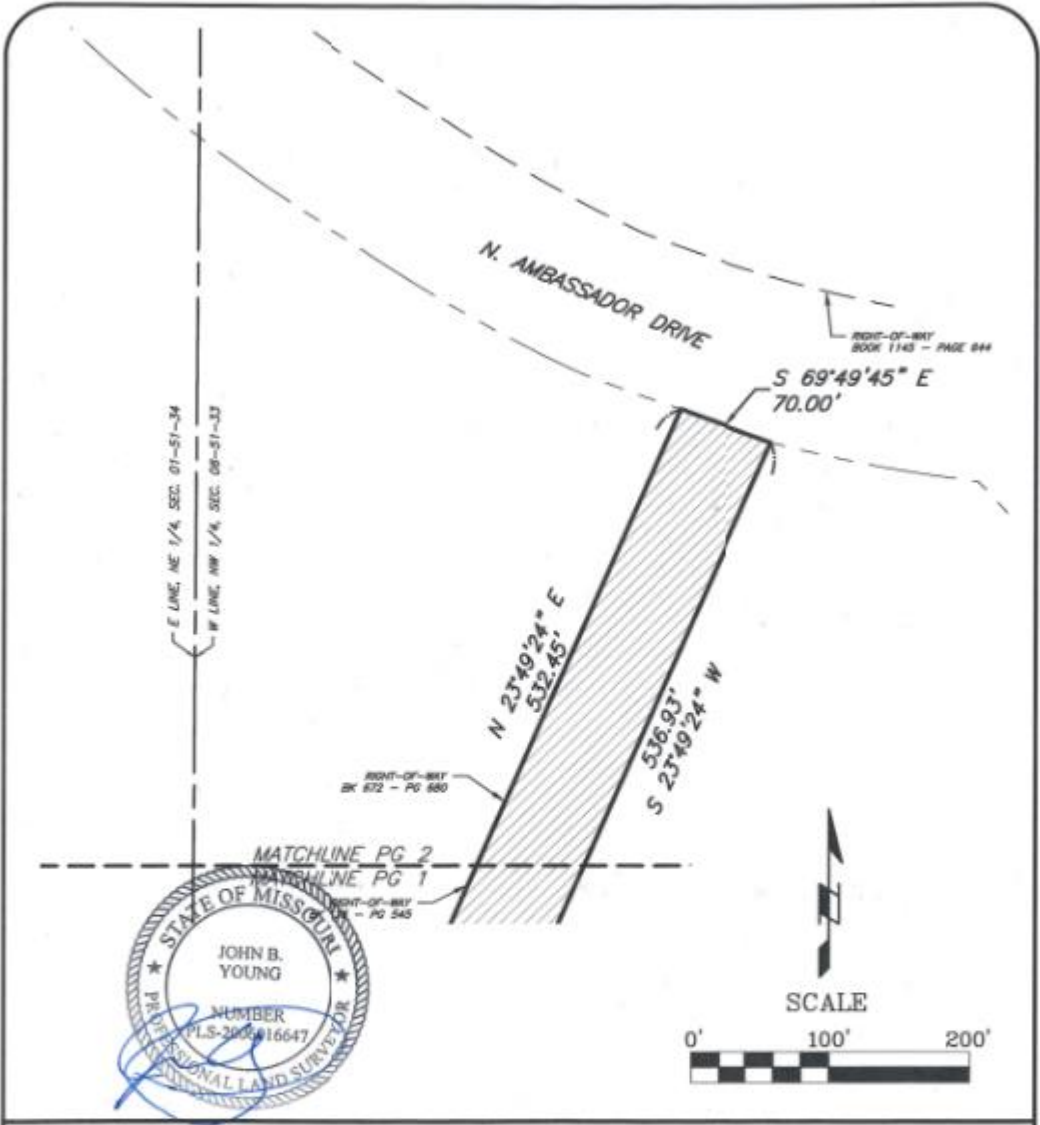

Location: S:\24.045 - Skyview & Old Tiffany\DRAWINGS\2024.06.21 VACATION\24.045 VACATION.dwg-Jun 21, 2024-11:14am



J & J

SURVEY
LLC

8680A N. GREEN HILLS ROAD • KANSAS CITY, MO 64154
PHONE (816)741-1017 • FAX (816)741-1418

VACATION EXHIBIT

NW QUARTER, SECTION 6-51N-33W
KANSAS CITY, PLATTE COUNTY,
MISSOURI



UTILITY/AGENCY COMMENTS VACATION OF STREETS, ALLEYS AND PLATS

City Planning & Development Department
City Hall, 414 E. 12th Street, 15th floor; Kansas City, MO 64106-2795
Phone (816) 513-2846 | Fax (816) 513-2838 | www.kcmo.gov/planning

for the following purpose: of removing the existing alley within their property limits, to accommodate future development of a vertically mixed-use development. Anticipated uses are planned for future office, multi-family residential, retail, hotel, and associated parking structure.

1. Our utility/agency has facilities or interest within this right of way:

- Yes (proceed to #2) No (form complete)

2. Our utility/agency:

- has no objections
- objects to the vacation and will not waive objection under any conditions (describe below)
- will waive objections subject to the following conditions (describe below)
 - Retain utility easement and protect facilities
 - Relocate facilities
 - Other: Developer will have to pay cost to relocate facilities, if necessary

- Please discuss objections or conditions with applicant and/or City Staff Prior to returning this form.
- Please return this form to the applicant within 30 days.

Christine Avrett / Construction Supervisor

7/1/24

Authorized Representative

Date

Return this form to:

Katie Raynor
(Kimley-Horn & Associates, Inc.)
On behalf of the Owner
(Tiffany Land Reserve, LLC)

816-683-7079

Applicant Name

Phone

805 Pennsylvania Ave, Suite 150
Kansas City, MO 64105

kaitlin.raynor@kimley-horn.com

Address

Email



UTILITY/AGENCY COMMENTS VACATION OF STREETS, ALLEYS AND PLATS

City Planning & Development Department
City Hall, 414 E. 12th Street, 15th floor; Kansas City, MO 64106-2795
Phone (816) 513-2846 | Fax (816) 513-2838 | www.kcmo.gov/planning

UTILITY CO. KC WATER

Be it known that Tiffany Land Reserve LLC, being owners of real estate abutting on the below described street, alley or plat desires to petition the City of Kansas City, Missouri to pass an ordinance vacating:

ALLEY VACATION

A tract in the Northwest Quarter of Section 6, Township 51 North, Range 33 West, in the City of Kansas City, Platte County, Missouri, being more particularly described as follows, prepared on June 21, 2024 by John B. Young, PLS-2006016647:

Commencing at the Southwest Corner of said Northwest Quarter, thence North 00° 19'05" East along the West line of said Northwest Quarter, 45.00 feet to the North Right-of-Way line of NW Old Tiffany Springs Road, as now established;

Thence North 89° 05'31" East along said North Right-of-Way line, 17.12 feet to the Point of Beginning;

Thence on a curve to the right, having an initial tangent bearing North 06° 15'02" East, a radius of 1221.43 feet and an arc length of 377.96 feet;

Thence South 66° 10'36" East, 25.00 feet;

Thence North 23° 49'24" East, 532.45 feet to the South Right-of-Way line of N Ambassador Drive, as now established;

Thence South 69° 49'45" East along said South Right-of-Way line, 70.00 feet;

Thence South 23° 49'24" West, 536.93 feet;

Thence South 66° 10'36" East, 25.00 feet;

Thence on a curve to the left, having an initial tangent bearing South 23° 48'03" West, a radius of 1,091.90 feet and an arc length of 329.84 feet to said North Right-of-Way line of NW Old Tiffany Springs Road;

Thence North 89° 08'06" West along said North Right-of-Way line, 120.63 feet to the Point of Beginning.

Contains 79,785 square feet more or less.



UTILITY/AGENCY COMMENTS VACATION OF STREETS, ALLEYS AND PLATS

City Planning & Development Department
City Hall, 414 E. 12th Street, 15th floor; Kansas City, MO 64106-2795
Phone (816) 513-2846 | Fax (816) 513-2838 | www.kcmo.gov/planning

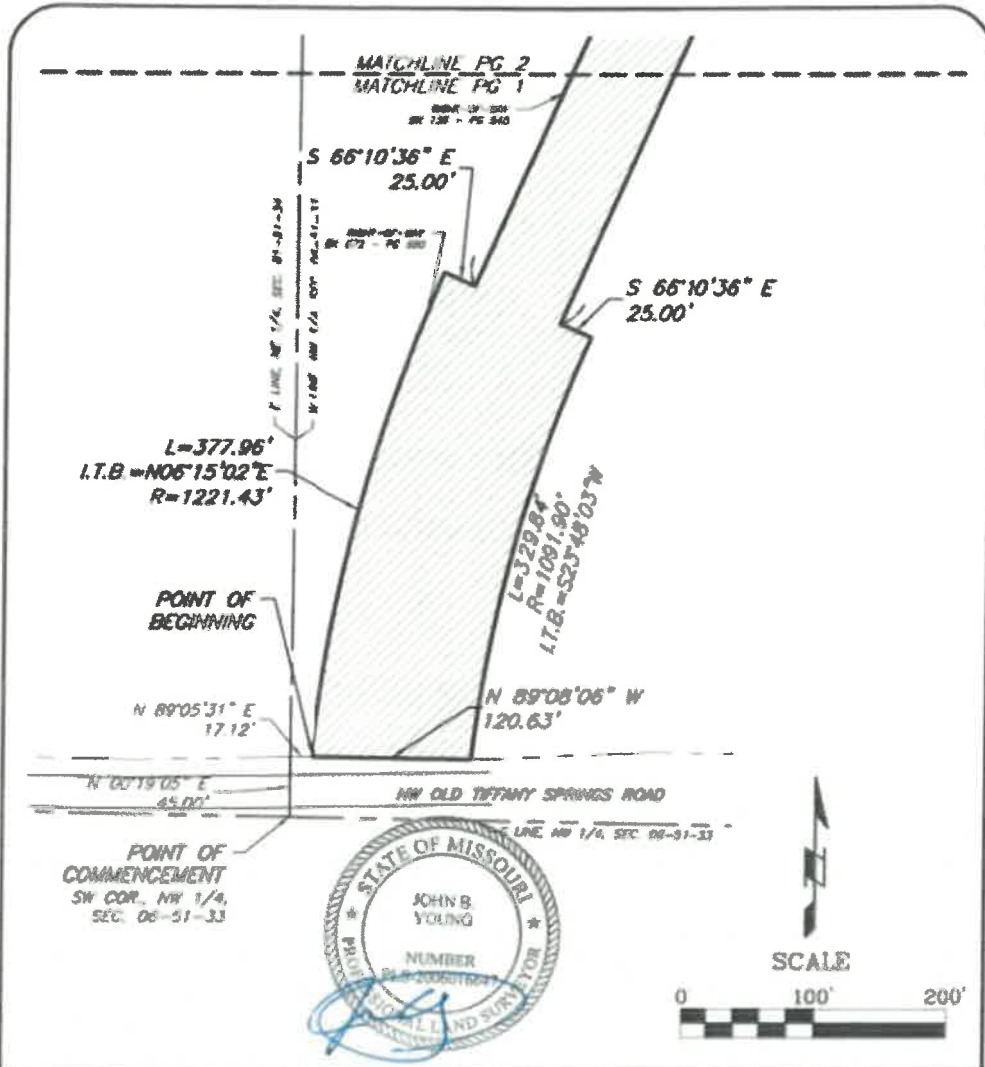

Location: S:\24.045 - Skyview & Old Tiffany\DRAWINGS\2024-08.21 VACATION\24.045 VACATION.dwg--Jun 21, 2024--11:13am

J & J
SURVEY
LLC

PARVA N. GREEN HILLS ROAD • KANSAS CITY, MO 64151
PHONE (816) 741-1617 • FAX (816) 741-1618

VACATION EXHIBIT

NW QUARTER, SECTION 6-51N-33W
KANSAS CITY, PLATTE COUNTY,
MISSOURI



UTILITY/AGENCY COMMENTS VACATION OF STREETS, ALLEYS AND PLATS

City Planning & Development Department
City Hall, 414 E. 12th Street, 15th floor; Kansas City, MO 64106-2795
Phone (816) 513-2846 | Fax (816) 513-2838 | www.kcmo.gov/planning

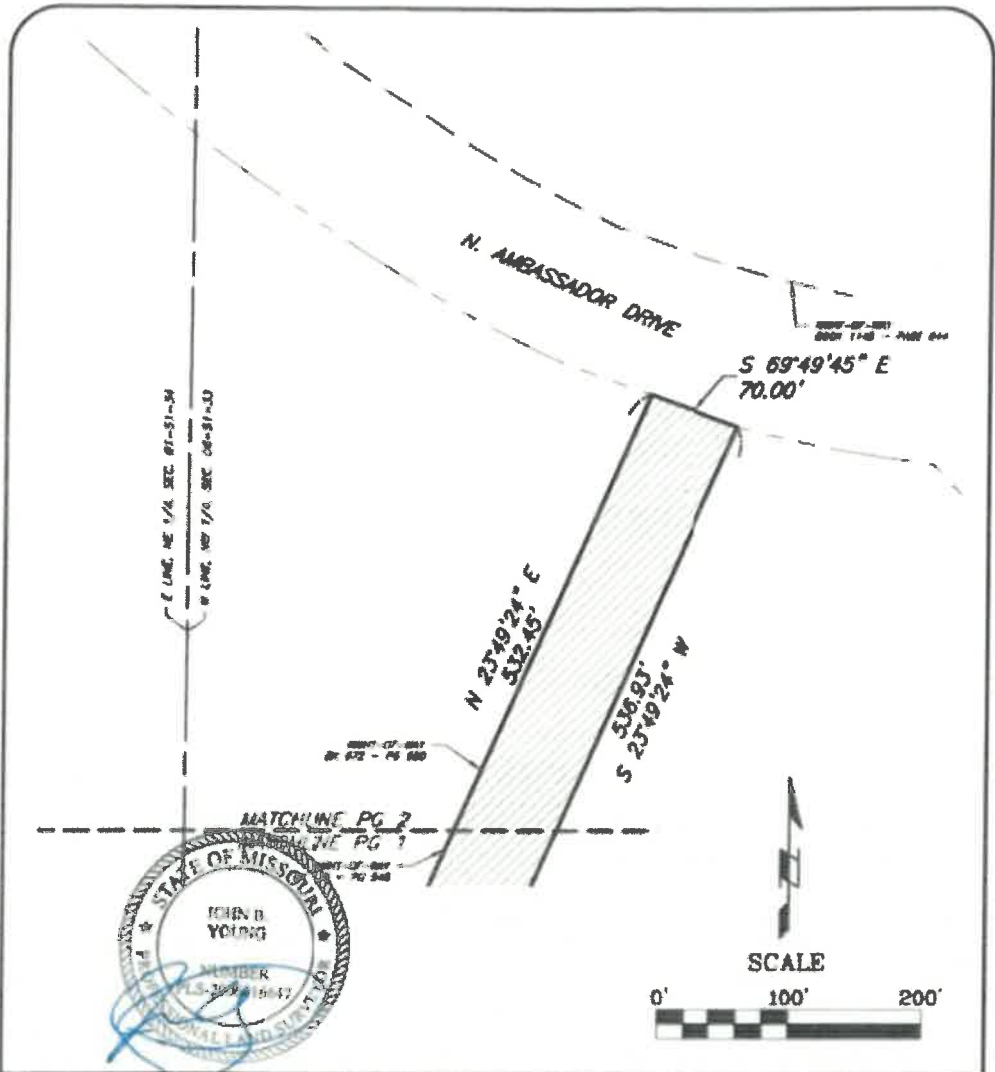

Location: S:\24.045 - Skyview & Old Tiffany\DRAWINGS\2024.05.21 VACATION\24.045 VACATION.dwg - Jun 21, 2024 - 11:14am

J & J
SURVEY
LLC

BRUCE B. GREEN HILLS ROAD • KANSAS CITY, MO 64114
PHONE (816) 451-1177 • FAX (816) 451-1178

VACATION EXHIBIT

NW QUARTER, SECTION 6-51N-33W
KANSAS CITY, PLATTE COUNTY,
MISSOURI



UTILITY/AGENCY COMMENTS VACATION OF STREETS, ALLEYS AND PLATS

City Planning & Development Department
City Hall, 414 E. 12th Street, 15th floor; Kansas City, MO 64106-2795
Phone (816) 513-2846 | Fax (816) 513-2838 | www.kcmo.gov/planning

for the following purpose: of removing the existing alley within their property limits, to accommodate future development of a vertically mixed-use development. Anticipated uses are planned for future office, multi-family residential, retail, hotel, and associated parking structure.

1. Our utility/agency has facilities or interest within this right of way:

- Yes (proceed to #2)
- No (form complete)

2. Our utility/agency:

- has no objections
- objects to the vacation and will not waive objection under any conditions (describe below)
- will waive objections subject to the following conditions (describe below)
 - Retain utility easement and protect facilities
 - Relocate facilities
 - Other: _____

- Please discuss objections or conditions with applicant and/or City Staff Prior to returning this form.
- Please return this form to the applicant within 30 days.

David W. Kuyf

 Authorized Representative
 KC-Water

08/08/2024

 Date

Return this form to:

Katie Raynor
 (Kimley-Horn & Associates, Inc.)
 On behalf of the Owner
 (Tiffany Land Reserve, LLC)

816-683-7079

Applicant Name

Phone

805 Pennsylvania Ave, Suite 150
 Kansas City, MO 64105

kaitlin.raynor@kimley-horn.com

Address

Email



UTILITY/AGENCY COMMENTS VACATION OF STREETS, ALLEYS AND PLATS

City Planning & Development Department
City Hall, 414 E. 12th Street, 15th floor; Kansas City, MO 64106-2795
Phone (816) 513-2846 | Fax (816) 513-2838 | www.kcmo.gov/planning

UTILITY CO. _____ **KC FIRE DEPT**

Be it known that Tiffany Land Reserve LLC, being owners of real estate abutting on the below described street, alley or plat desires to petition the City of Kansas City, Missouri to pass an ordinance vacating:

ALLEY VACATION

A tract in the Northwest Quarter of Section 6, Township 51 North, Range 33 West, in the City of Kansas City, Platte County, Missouri, being more particularly described as follows, prepared on June 21, 2024 by John B. Young, PLS-2006016647:

Commencing at the Southwest Corner of said Northwest Quarter, thence North 00° 19'05" East along the West line of said Northwest Quarter, 45.00 feet to the North Right-of-Way line of NW Old Tiffany Springs Road, as now established;

Thence North 89° 05'31" East along said North Right-of-Way line, 17.12 feet to the Point of Beginning;

Thence on a curve to the right, having an initial tangent bearing North 06° 15'02" East, a radius of 1221.43 feet and an arc length of 377.96 feet;

Thence South 66° 10'36" East, 25.00 feet;

Thence North 23° 49'24" East, 532.45 feet to the South Right-of-Way line of N Ambassador Drive, as now established;

Thence South 69° 49'45" East along said South Right-of-Way line, 70.00 feet;

Thence South 23° 49'24" West, 536.93 feet;

Thence South 66° 10'36" East, 25.00 feet;

Thence on a curve to the left, having an initial tangent bearing South 23° 48'03" West, a radius of 1,091.90 feet and an arc length of 329.84 feet to said North Right-of-Way line of NW Old Tiffany Springs Road;

Thence North 89° 08'06" West along said North Right-of-Way line, 120.63 feet to the Point of Beginning.

Contains 79,785 square feet more or less.



UTILITY/AGENCY COMMENTS VACATION OF STREETS, ALLEYS AND PLATS

City Planning & Development Department
City Hall, 414 E. 12th Street, 15th floor; Kansas City, MO 64106-2795
Phone (816) 513-2846 | Fax (816) 513-2838 | www.kcmo.gov/planning

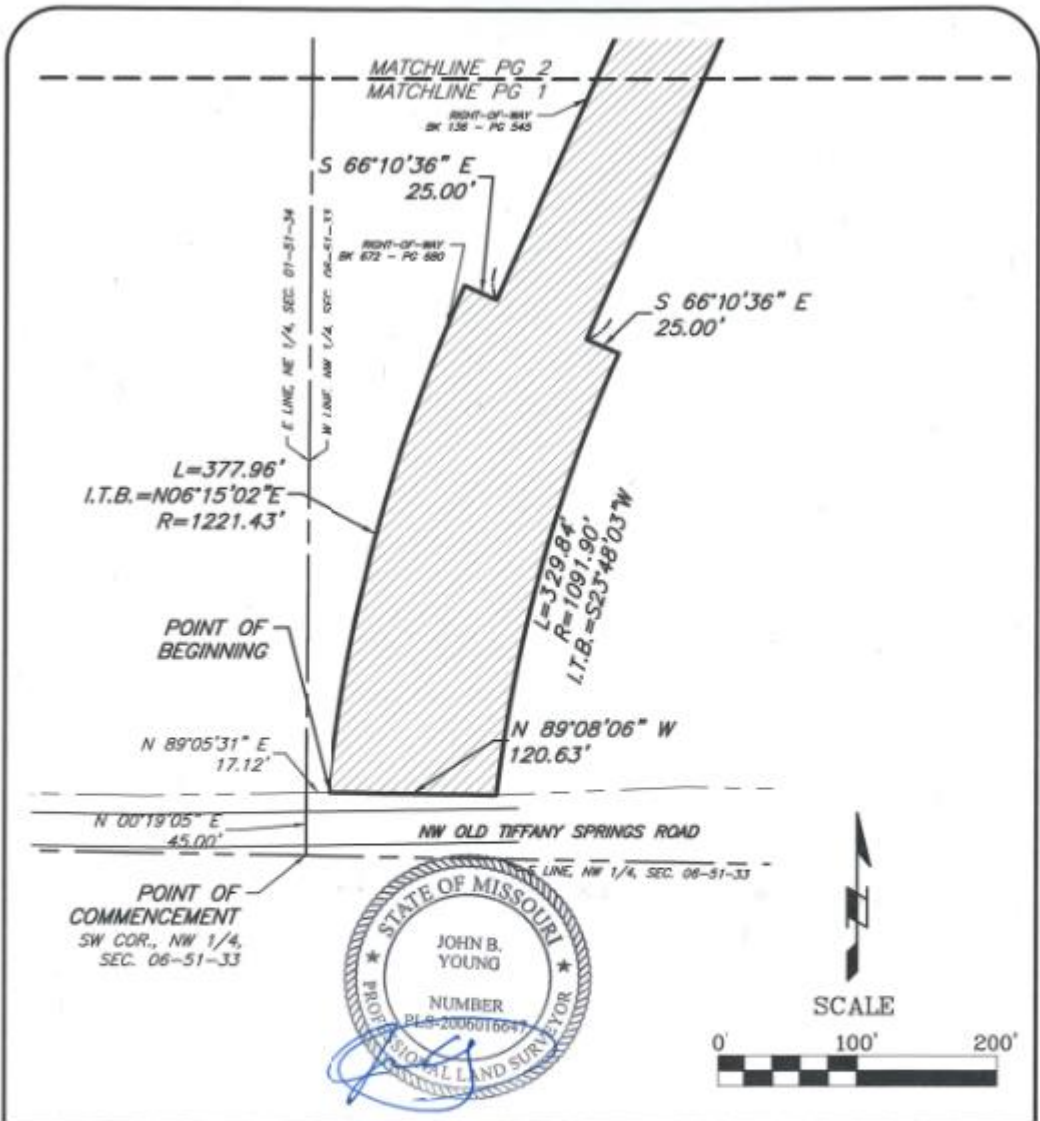

Location: S:\24.045 - Skyview & Old Tiffany\DRAWINGS\2024.06.21 VACATION\24.045 VACATION.dwg--Jun 21, 2024--11:13am

J & J
SURVEY
LLC

8680A N. GREEN HILLS ROAD • KANSAS CITY, MO 64134
PHONE (816)741-1017 • FAX (816)741-3318

VACATION EXHIBIT

NW QUARTER, SECTION 6-51N-33W
KANSAS CITY, PLATTE COUNTY,
MISSOURI



KANSAS CITY MISSOURI

UTILITY/AGENCY COMMENTS VACATION OF STREETS, ALLEYS AND PLATS

City Planning & Development Department
City Hall, 414 E. 12th Street, 15th floor; Kansas City, MO 64106-2795
Phone (816) 513-2846 | Fax (816) 513-2838 | www.kcmo.gov/planning

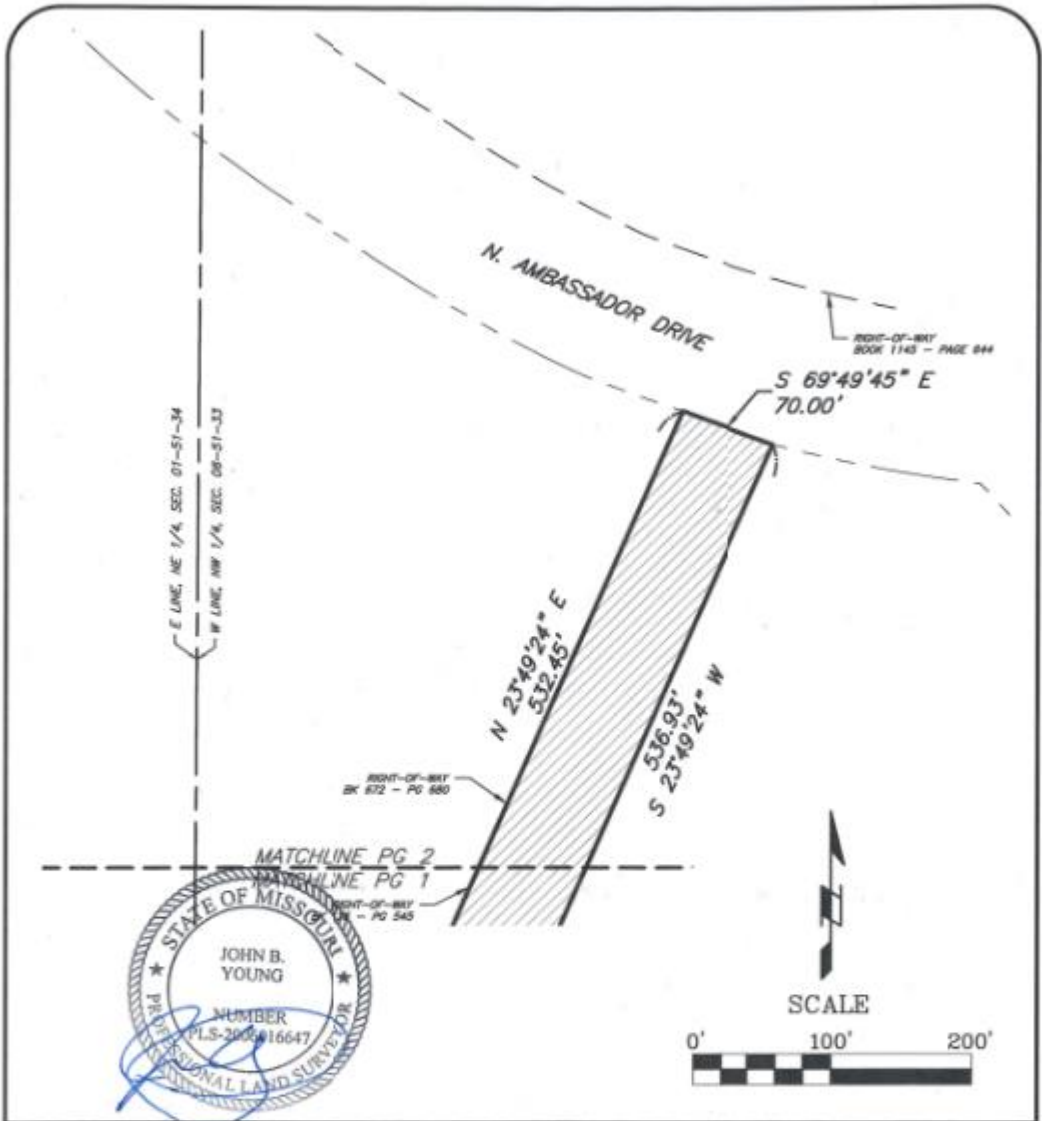

Location: S:\24.045 - Skyview & Old Tiffany\DRAWINGS\2024.06.21 VACATION\24.045 VACATION.dwg-Jun 21, 2024-11:14am



J & J SURVEY LLC

8680A N. GREEN HILLS ROAD • KANSAS CITY, MO 64154
PHONE (816)741-1017 • FAX (816)741-1418

VACATION EXHIBIT

NW QUARTER, SECTION 6-51N-33W
KANSAS CITY, PLATTE COUNTY,
MISSOURI



UTILITY/AGENCY COMMENTS VACATION OF STREETS, ALLEYS AND PLATS

City Planning & Development Department
City Hall, 414 E. 12th Street, 15th floor; Kansas City, MO 64106-2795
Phone (816) 513-2846 | Fax (816) 513-2838 | www.kcmo.gov/planning

for the following purpose: of removing the existing alley within their property limits, to accommodate future development of a vertically mixed-use development. Anticipated uses are planned for future office, multi-family residential, retail, hotel, and associated parking structure.

1. Our utility/agency has facilities or interest within this right of way:

- Yes (proceed to #2)
- No (form complete)

2. Our utility/agency:

- has no objections
- objects to the vacation and will not waive objection under any conditions (describe below)
- will waive objections subject to the following conditions (describe below)
 - Retain utility easement and protect facilities
 - Relocate facilities
 - Other: _____

- Please discuss objections or conditions with applicant and/or City Staff Prior to returning this form.
- Please return this form to the applicant within 30 days.

M Schroeder

Authorized Representative

7/31/2024

Date

Return this form to:

Katie Raynor
(Kimley-Horn & Associates, Inc.)
On behalf of the Owner
(Tiffany Land Reserve, LLC)

816-683-7079

Applicant Name

Phone

805 Pennsylvania Ave, Suite 150
Kansas City, MO 64105

kaitlin.raynor@kimley-horn.com

Address

Email



UTILITY/AGENCY COMMENTS VACATION OF STREETS, ALLEYS AND PLATS

City Planning & Development Department
City Hall, 414 E. 12th Street, 15th floor; Kansas City, MO 64106-2795
Phone (816) 513-2846 | Fax (816) 513-2838 | www.kcmo.gov/planning

UTILITY CO. KC PUBLIC WORKS - STREETS

Be it known that Tiffany Land Reserve LLC, being owners of real estate abutting on the below described street, alley or plat desires to petition the City of Kansas City, Missouri to pass an ordinance vacating:

ALLEY VACATION

A tract in the Northwest Quarter of Section 6, Township 51 North, Range 33 West, in the City of Kansas City, Platte County, Missouri, being more particularly described as follows, prepared on June 21, 2024 by John B. Young, PLS-2006016647:

Commencing at the Southwest Corner of said Northwest Quarter, thence North 00° 19'05" East along the West line of said Northwest Quarter, 45.00 feet to the North Right-of-Way line of NW Old Tiffany Springs Road, as now established;

Thence North 89° 05'31" East along said North Right-of-Way line, 17.12 feet to the Point of Beginning;

Thence on a curve to the right, having an initial tangent bearing North 06° 15'02" East, a radius of 1221.43 feet and an arc length of 377.96 feet;

Thence South 66° 10'36" East, 25.00 feet;

Thence North 23° 49'24" East, 532.45 feet to the South Right-of-Way line of N Ambassador Drive, as now established;

Thence South 69° 49'45" East along said South Right-of-Way line, 70.00 feet;

Thence South 23° 49'24" West, 536.93 feet;

Thence South 66° 10'36" East, 25.00 feet;

Thence on a curve to the left, having an initial tangent bearing South 23° 48'03" West, a radius of 1,091.90 feet and an arc length of 329.84 feet to said North Right-of-Way line of NW Old Tiffany Springs Road;

Thence North 89° 08'06" West along said North Right-of-Way line, 120.63 feet to the Point of Beginning.

Contains 79,785 square feet more or less.



UTILITY/AGENCY COMMENTS VACATION OF STREETS, ALLEYS AND PLATS

City Planning & Development Department
City Hall, 414 E. 12th Street, 15th floor; Kansas City, MO 64106-2795
Phone (816) 513-2846 | Fax (816) 513-2838 | www.kcmo.gov/planning

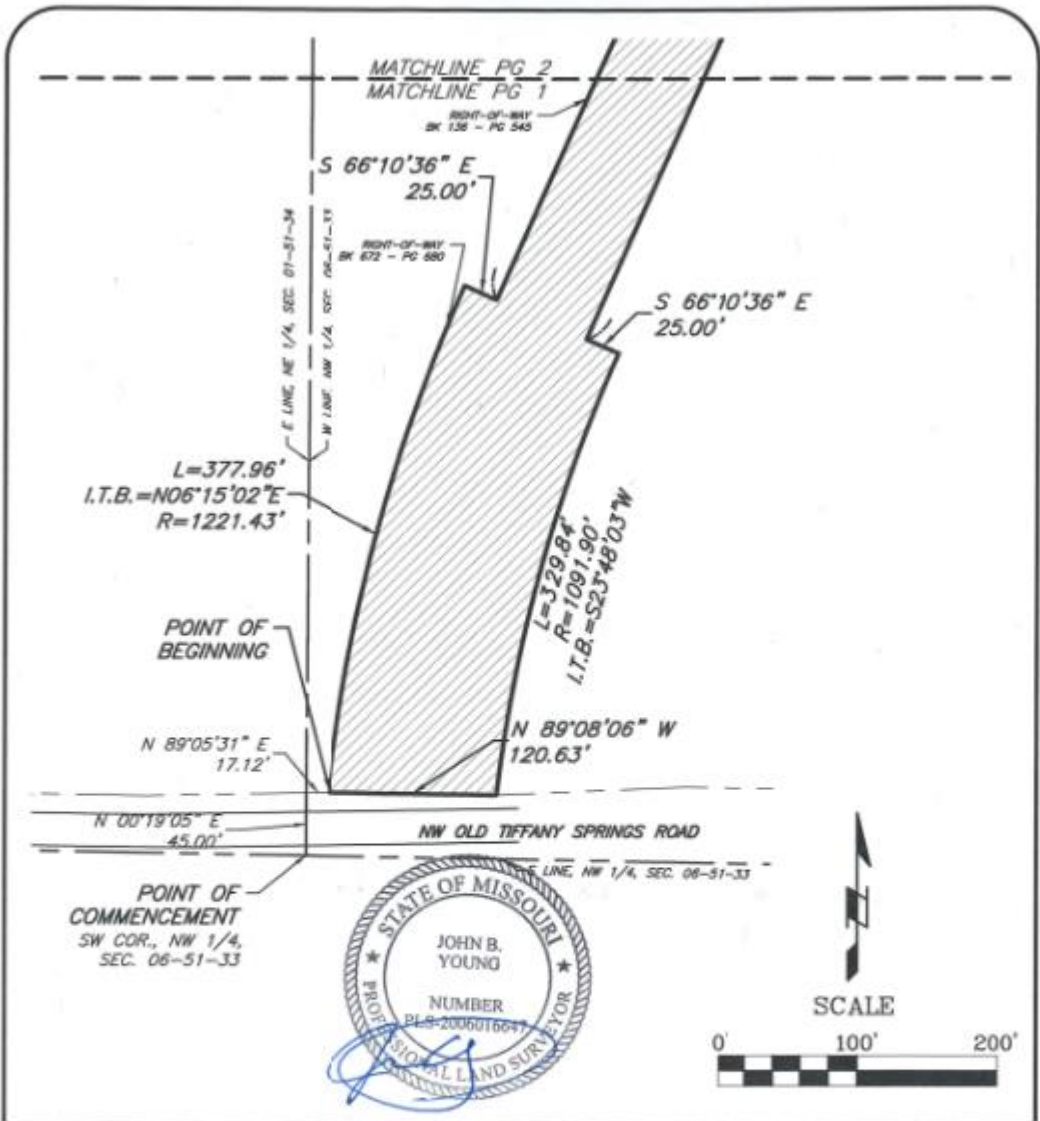

Location: S:\24.045 - Skyview & Old Tiffany\DRAWINGS\2024.06.21 VACATION\24.045 VACATION.dwg--Jun 21, 2024--11:13am

J & J
SURVEY
LLC

8680A N. GREEN HILLS ROAD • KANSAS CITY, MO 64134
PHONE (816)741-1017 • FAX (816)741-3318

VACATION EXHIBIT

NW QUARTER, SECTION 6-51N-33W
KANSAS CITY, PLATTE COUNTY,
MISSOURI



KANSAS CITY MISSOURI

UTILITY/AGENCY COMMENTS VACATION OF STREETS, ALLEYS AND PLATS

City Planning & Development Department
City Hall, 414 E. 12th Street, 15th floor; Kansas City, MO 64106-2795
Phone (816) 513-2846 | Fax (816) 513-2838 | www.kcmo.gov/planning

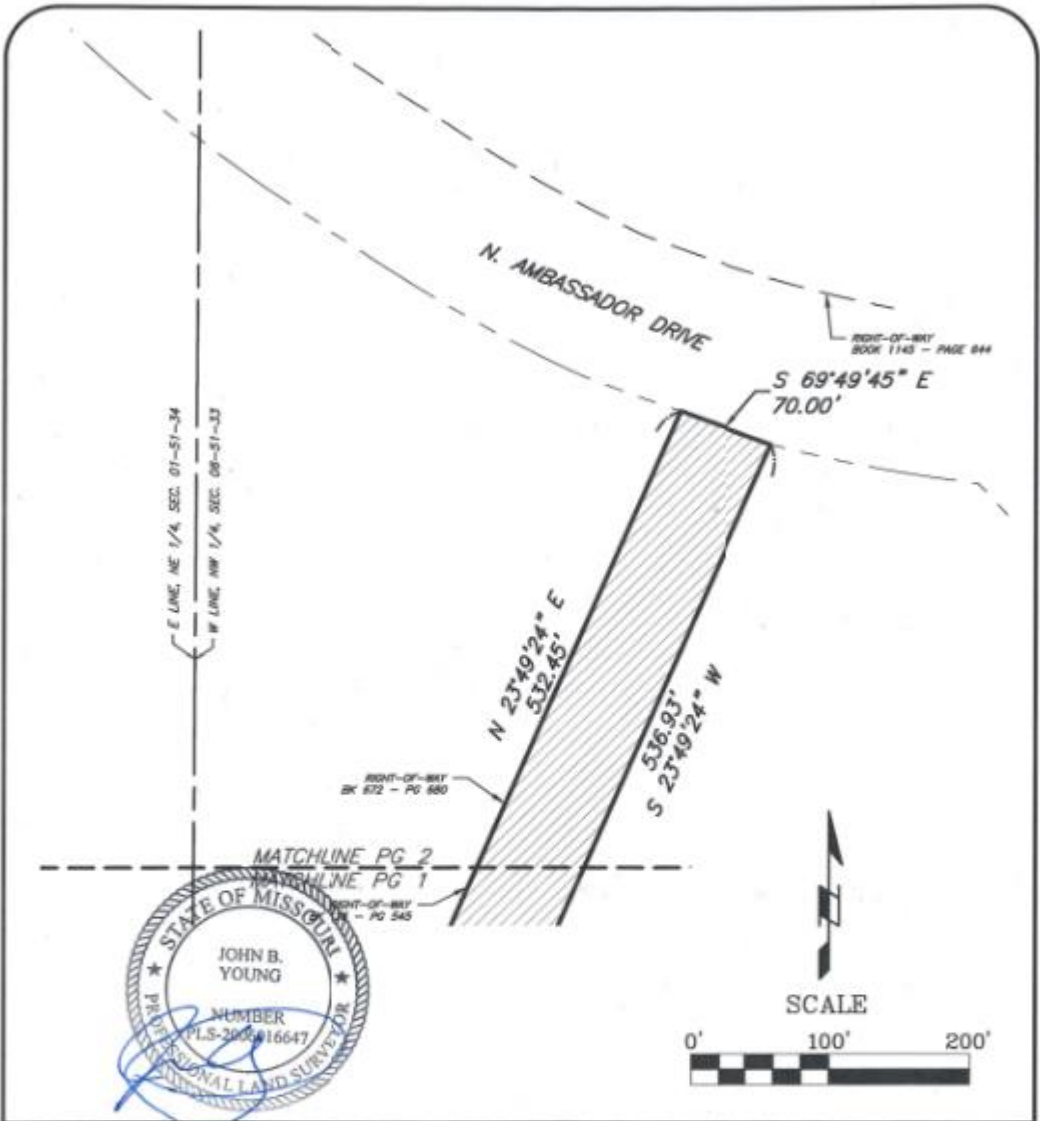

Location: S:\24.045 - Skyview & Old Tiffany\DRAWINGS\2024.06.21 VACATION\24.045 VACATION.dwg-Jun 21, 2024-11:14am



J & J

SURVEY
LLC

8680A N. GREEN HILLS ROAD • KANSAS CITY, MO 64154
PHONE (816)741-1017 • FAX (816)741-1418

VACATION EXHIBIT

NW QUARTER, SECTION 6-51N-33W
KANSAS CITY, PLATTE COUNTY,
MISSOURI



UTILITY/AGENCY COMMENTS VACATION OF STREETS, ALLEYS AND PLATS

City Planning & Development Department
City Hall, 414 E. 12th Street, 15th floor; Kansas City, MO 64106-2795
Phone (816) 513-2846 | Fax (816) 513-2838 | www.kcmo.gov/planning

for the following purpose: of removing the existing alley within their property limits, to accommodate future development of a vertically mixed-use development. Anticipated uses are planned for future office, multi-family residential, retail, hotel, and associated parking structure.

1. Our utility/agency has facilities or interest within this right of way:

- Yes (proceed to #2) No (form complete)

2. Our utility/agency:

- has no objections
 objects to the vacation and will not waive objection under any conditions (describe below)
 will waive objections subject to the following conditions (describe below)
 Retain utility easement and protect facilities
 Relocate facilities
 Other: _____

- Please discuss objections or conditions with applicant and/or City Staff Prior to returning this form.
- Please return this form to the applicant within 30 days.

Sam Akula, KCMO, Public Works Dept.

7/1/2024

Authorized Representative

Date

Return this form to:

Katie Raynor
(Kimley-Horn & Associates, Inc.)
On behalf of the Owner
(Tiffany Land Reserve, LLC)

816-683-7079

Applicant Name

Phone

805 Pennsylvania Ave, Suite 150
Kansas City, MO 64105

kaitlin.raynor@kimley-horn.com

Address

Email



UTILITY/AGENCY COMMENTS VACATION OF STREETS, ALLEYS AND PLATS

City Planning & Development Department
City Hall, 414 E. 12th Street, 15th floor; Kansas City, MO 64106-2795
Phone (816) 513-2846 | Fax (816) 513-2838 | www.kcmo.gov/planning

UTILITY CO. KC PUBLIC WORKS - LIGHTING

Be it known that Tiffany Land Reserve LLC, being owners of real estate abutting on the below described street, alley or plat desires to petition the City of Kansas City, Missouri to pass an ordinance vacating:

ALLEY VACATION

A tract in the Northwest Quarter of Section 6, Township 51 North, Range 33 West, in the City of Kansas City, Platte County, Missouri, being more particularly described as follows, prepared on June 21, 2024 by John B. Young, PLS-2006016647:

Commencing at the Southwest Corner of said Northwest Quarter, thence North 00° 19'05" East along the West line of said Northwest Quarter, 45.00 feet to the North Right-of-Way line of NW Old Tiffany Springs Road, as now established;

Thence North 89° 05'31" East along said North Right-of-Way line, 17.12 feet to the Point of Beginning;

Thence on a curve to the right, having an initial tangent bearing North 06° 15'02" East, a radius of 1221.43 feet and an arc length of 377.96 feet;

Thence South 66° 10'36" East, 25.00 feet;

Thence North 23° 49'24" East, 532.45 feet to the South Right-of-Way line of N Ambassador Drive, as now established;

Thence South 69° 49'45" East along said South Right-of-Way line, 70.00 feet;

Thence South 23° 49'24" West, 536.93 feet;

Thence South 66° 10'36" East, 25.00 feet;

Thence on a curve to the left, having an initial tangent bearing South 23° 48'03" West, a radius of 1,091.90 feet and an arc length of 329.84 feet to said North Right-of-Way line of NW Old Tiffany Springs Road;

Thence North 89° 08'06" West along said North Right-of-Way line, 120.63 feet to the Point of Beginning.

Contains 79,785 square feet more or less.



UTILITY/AGENCY COMMENTS VACATION OF STREETS, ALLEYS AND PLATS

City Planning & Development Department
City Hall, 414 E. 12th Street, 15th floor; Kansas City, MO 64106-2795
Phone (816) 513-2846 | Fax (816) 513-2838 | www.kcmo.gov/planning

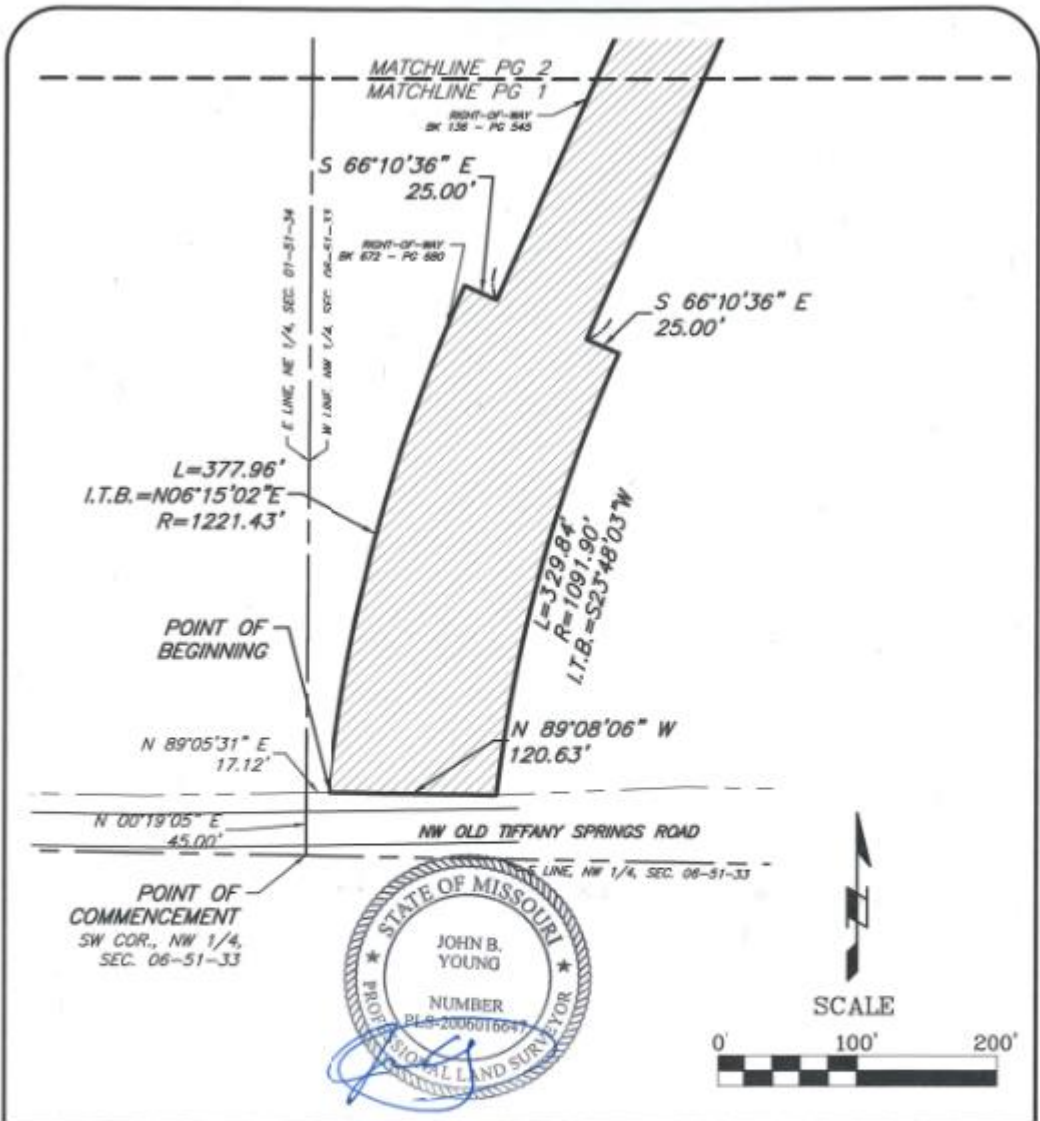

Location: S:\24.045 - Skyview & Old Tiffany\DRAWINGS\2024.06.21 VACATION\24.045 VACATION.dwg--Jun 21, 2024--11:13am



J & J SURVEY LLC

8680A N. GREEN HILLS ROAD • KANSAS CITY, MO 64134
PHONE (816)741-1017 • FAX (816)741-3318

VACATION EXHIBIT

NW QUARTER, SECTION 6-51N-33W
KANSAS CITY, PLATTE COUNTY,
MISSOURI



KANSAS CITY MISSOURI

UTILITY/AGENCY COMMENTS VACATION OF STREETS, ALLEYS AND PLATS

City Planning & Development Department
City Hall, 414 E. 12th Street, 15th floor; Kansas City, MO 64106-2795
Phone (816) 513-2846 | Fax (816) 513-2838 | www.kcmo.gov/planning

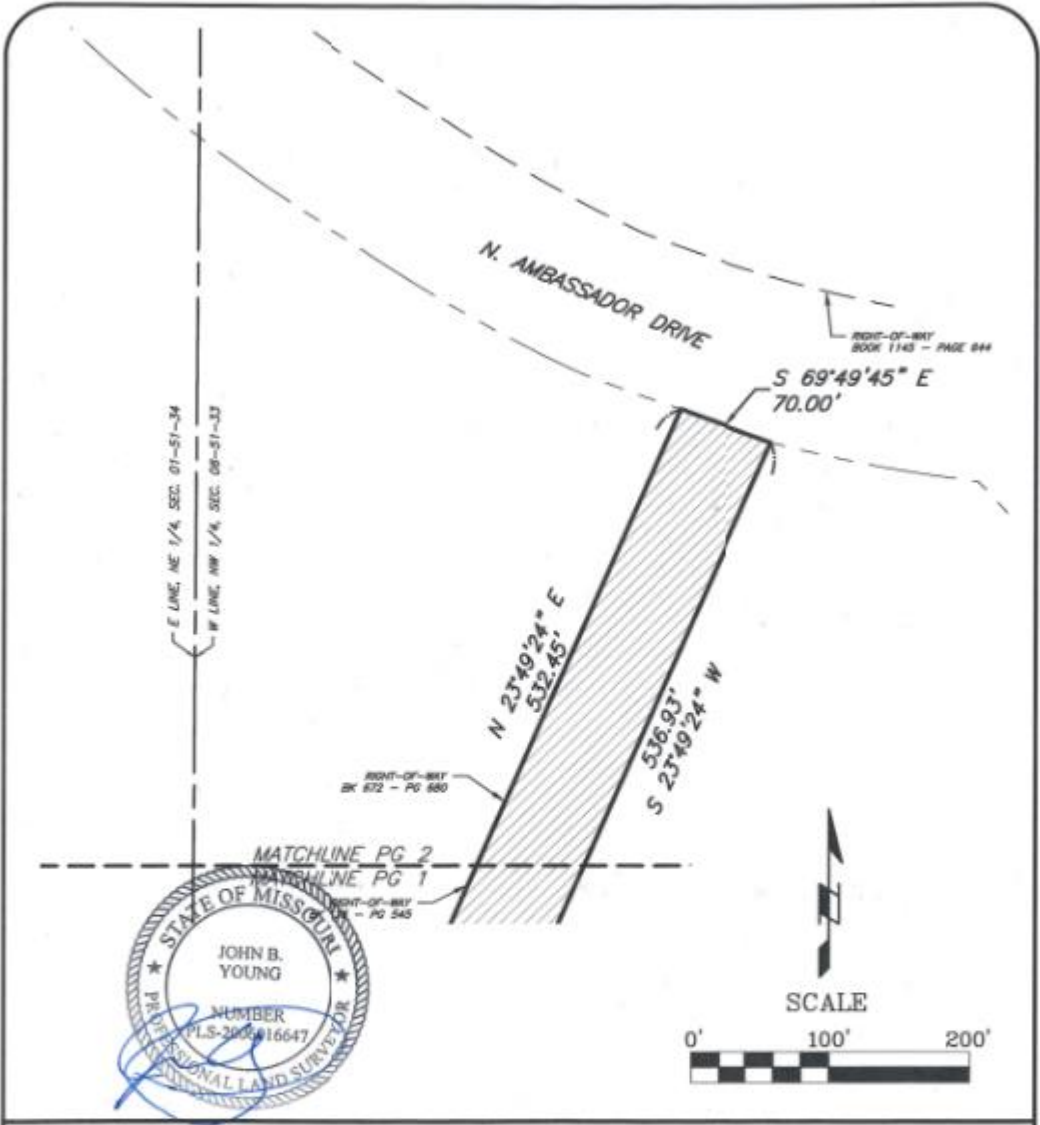

Location: S:\24.045 - Skyview & Old Tiffany\DRAWINGS\2024.06.21 VACATION\24.045 VACATION.dwg-Jun 21, 2024-11:14am



J & J

SURVEY
LLC

8680A N. GREEN HILLS ROAD • KANSAS CITY, MO 64154
PHONE (816)741-1017 • FAX (816)741-1418

VACATION EXHIBIT

NW QUARTER, SECTION 6-51N-33W
KANSAS CITY, PLATTE COUNTY,
MISSOURI



UTILITY/AGENCY COMMENTS VACATION OF STREETS, ALLEYS AND PLATS

City Planning & Development Department
City Hall, 414 E. 12th Street, 15th floor; Kansas City, MO 64106-2795
Phone (816) 513-2846 | Fax (816) 513-2838 | www.kcmo.gov/planning

for the following purpose: of removing the existing alley within their property limits, to accommodate future development of a vertically mixed-use development. Anticipated uses are planned for future office, multi-family residential, retail, hotel, and associated parking structure.

1. Our utility/agency has facilities or interest within this right of way:

- Yes (proceed to #2) No (form complete)

2. Our utility/agency:

- has no objections
- objects to the vacation and will not waive objection under any conditions (describe below)
- will waive objections subject to the following conditions (describe below)
 - Retain utility easement and protect facilities
 - Relocate facilities
 - Other: _____

- Please discuss objections or conditions with applicant and/or City Staff Prior to returning this form.
- Please return this form to the applicant within 30 days.

Joseph Newton

Authorized Representative

07/11/2024

Date

Return this form to:

Katie Raynor
(Kimley-Horn & Associates, Inc.)
On behalf of the Owner
(Tiffany Land Reserve, LLC)

816-683-7079

Applicant Name

Phone

805 Pennsylvania Ave, Suite 150
Kansas City, MO 64105

kaitlin.raynor@kimley-horn.com

Address

Email



UTILITY/AGENCY COMMENTS VACATION OF STREETS, ALLEYS AND PLATS

City Planning & Development Department
City Hall, 414 E. 12th Street, 15th floor; Kansas City, MO 64106-2795
Phone (816) 513-2846 | Fax (816) 513-2838 | www.kcmo.gov/planning

UTILITY CO. VICINITY ENERGY

Be it known that Tiffany Land Reserve LLC, being owners of real estate abutting on the below described street, alley or plat desires to petition the City of Kansas City, Missouri to pass an ordinance vacating:

ALLEY VACATION

A tract in the Northwest Quarter of Section 6, Township 51 North, Range 33 West, in the City of Kansas City, Platte County, Missouri, being more particularly described as follows, prepared on June 21, 2024 by John B. Young, PLS-2006016647:

Commencing at the Southwest Corner of said Northwest Quarter, thence North 00° 19'05" East along the West line of said Northwest Quarter, 45.00 feet to the North Right-of-Way line of NW Old Tiffany Springs Road, as now established;

Thence North 89° 05'31" East along said North Right-of-Way line, 17.12 feet to the Point of Beginning;

Thence on a curve to the right, having an initial tangent bearing North 06° 15'02" East, a radius of 1221.43 feet and an arc length of 377.96 feet;

Thence South 66° 10'36" East, 25.00 feet;

Thence North 23° 49'24" East, 532.45 feet to the South Right-of-Way line of N Ambassador Drive, as now established;

Thence South 69° 49'45" East along said South Right-of-Way line, 70.00 feet;

Thence South 23° 49'24" West, 536.93 feet;

Thence South 66° 10'36" East, 25.00 feet;

Thence on a curve to the left, having an initial tangent bearing South 23° 48'03" West, a radius of 1,091.90 feet and an arc length of 329.84 feet to said North Right-of-Way line of NW Old Tiffany Springs Road;

Thence North 89° 08'06" West along said North Right-of-Way line, 120.63 feet to the Point of Beginning.

Contains 79,785 square feet more or less.



UTILITY/AGENCY COMMENTS VACATION OF STREETS, ALLEYS AND PLATS

City Planning & Development Department
City Hall, 414 E. 12th Street, 15th floor; Kansas City, MO 64106-2795
Phone (816) 513-2846 | Fax (816) 513-2838 | www.kcmo.gov/planning

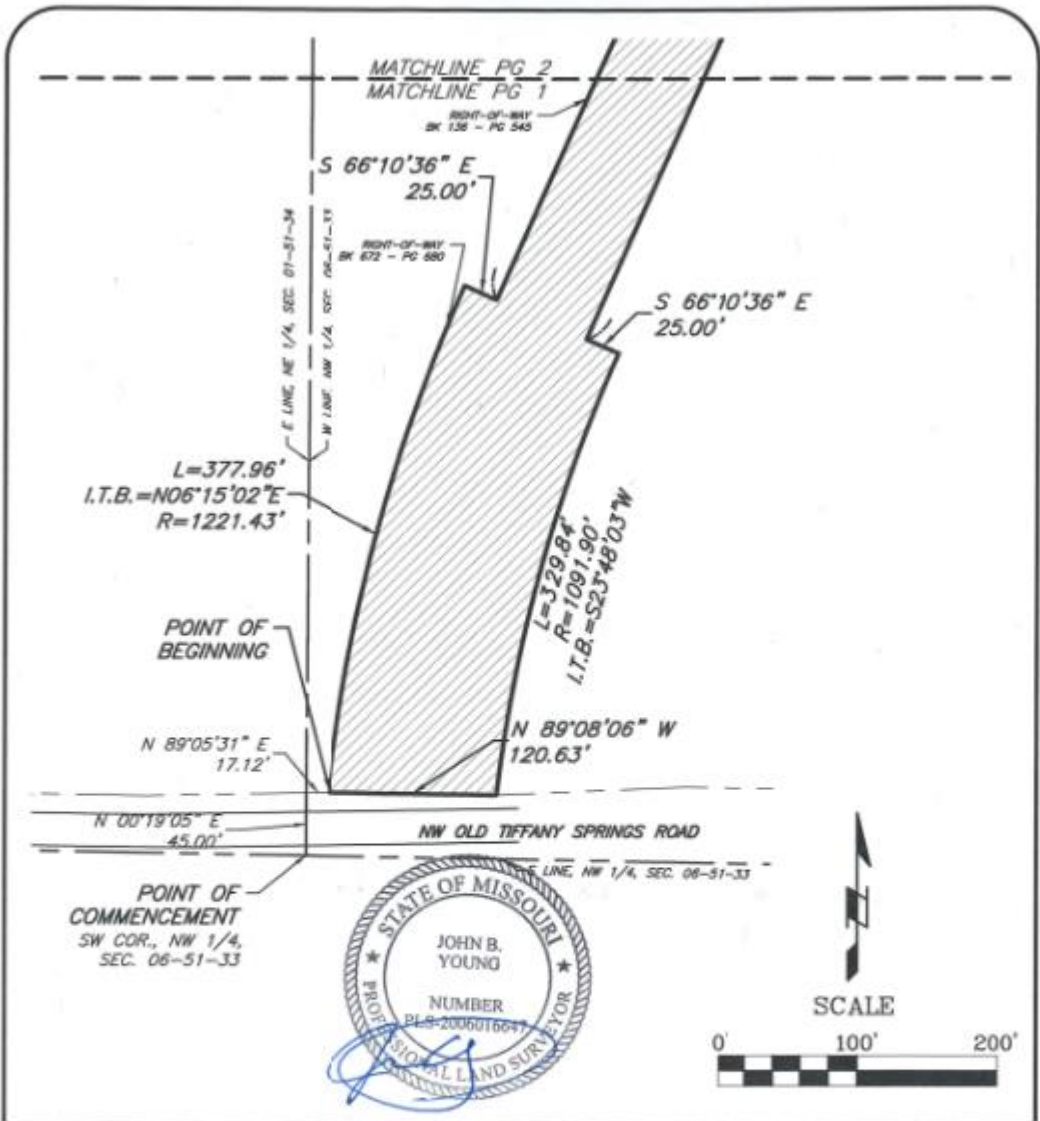

Location: S:\24.045 - Skyview & Old Tiffany\DRAWINGS\2024.06.21 VACATION\24.045 VACATION.dwg--Jun 21, 2024--11:13am

J & J
SURVEY
LLC

8680A N. GREEN HILLS ROAD • KANSAS CITY, MO 64134
PHONE (816)741-1017 • FAX (816)741-3318

VACATION EXHIBIT

NW QUARTER, SECTION 6-51N-33W
KANSAS CITY, PLATTE COUNTY,
MISSOURI



KANSAS CITY MISSOURI

UTILITY/AGENCY COMMENTS VACATION OF STREETS, ALLEYS AND PLATS

City Planning & Development Department
City Hall, 414 E. 12th Street, 15th floor; Kansas City, MO 64106-2795
Phone (816) 513-2846 | Fax (816) 513-2838 | www.kcmo.gov/planning

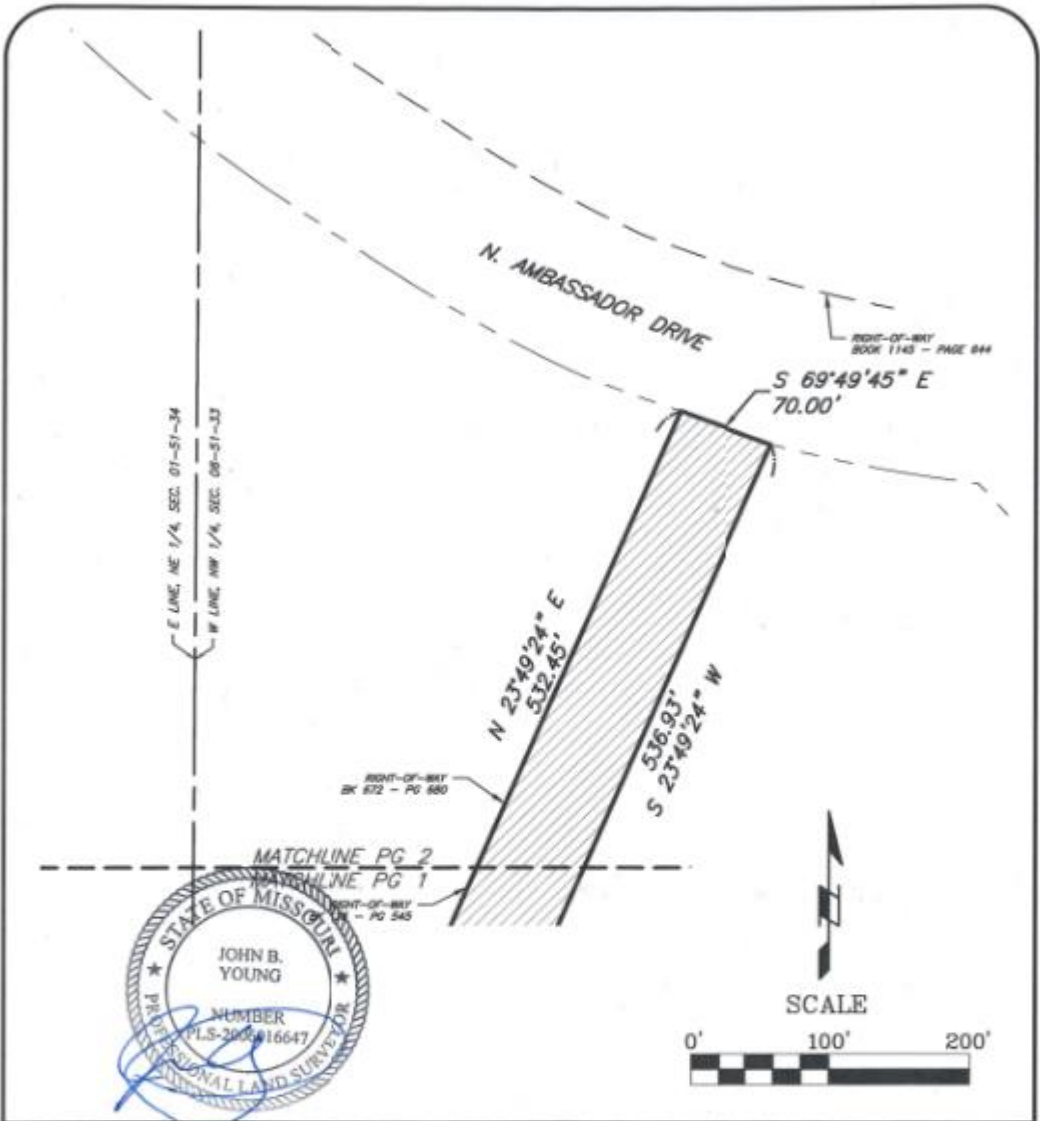

Location: S:\24.045 - Skyview & Old Tiffany\DRAWINGS\2024.06.21 VACATION\24.045 VACATION.dwg-Jun 21, 2024-11:14am



J & J

SURVEY

LLC

8680A N. GREEN HILLS ROAD • KANSAS CITY, MO 64154
PHONE (816)741-1017 • FAX (816)741-1418

VACATION EXHIBIT

NW QUARTER, SECTION 6-51N-33W
KANSAS CITY, PLATTE COUNTY,
MISSOURI



UTILITY/AGENCY COMMENTS VACATION OF STREETS, ALLEYS AND PLATS

City Planning & Development Department
City Hall, 414 E. 12th Street, 15th floor; Kansas City, MO 64106-2795
Phone (816) 513-2846 | Fax (816) 513-2838 | www.kcmo.gov/planning

for the following purpose: of removing the existing alley within their property limits, to accommodate future development of a vertically mixed-use development. Anticipated uses are planned for future office, multi-family residential, retail, hotel, and associated parking structure.

1. Our utility/agency has facilities or interest within this right of way:

- Yes (proceed to #2) No (form complete)

2. Our utility/agency:

- has no objections
- objects to the vacation and will not waive objection under any conditions (describe below)
- will waive objections subject to the following conditions (describe below)
 - Retain utility easement and protect facilities
 - Relocate facilities
 - Other: _____

- Please discuss objections or conditions with applicant and/or City Staff Prior to returning this form.
- Please return this form to the applicant within 30 days.

Craig McNeil, Vicinity Distribution Supervisor *Craig McNeil*
Authorized Representative

7/01/2024
Date

Return this form to:

Katie Raynor
(Kimley-Horn & Associates, Inc.)
On behalf of the Owner
(Tiffany Land Reserve, LLC)

816-683-7079

Applicant Name

Phone

805 Pennsylvania Ave, Suite 150
Kansas City, MO 64105

kaitlin.raynor@kimley-horn.com

Address

Email