

VACATION EXHIBIT

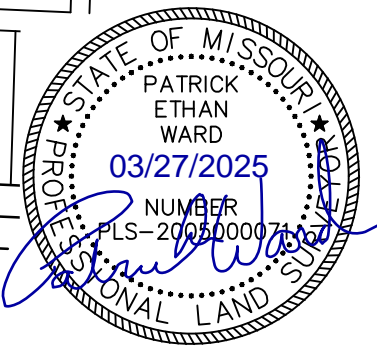
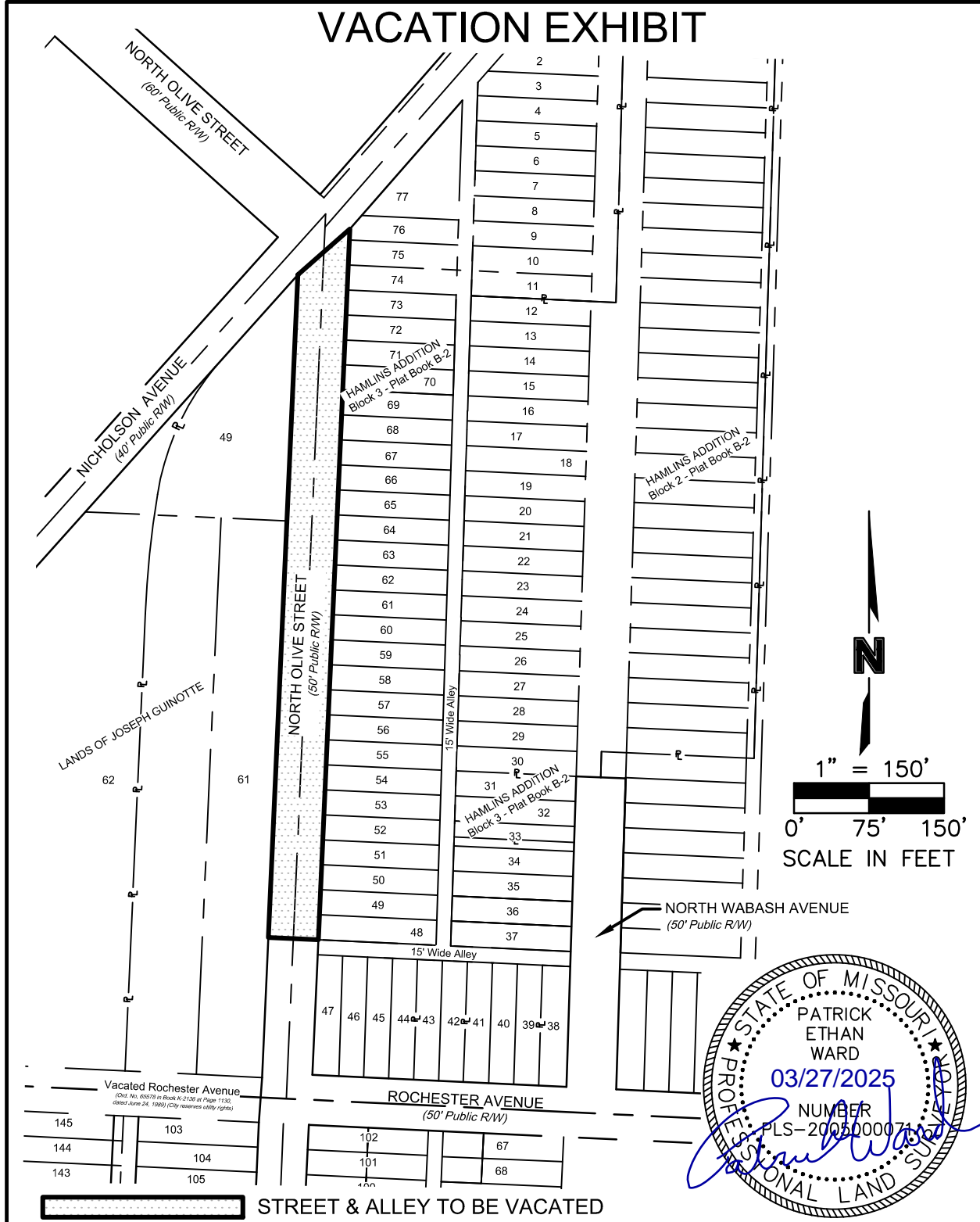

F:\2020\2501-3000\020-2692\40-Design\Survey\SRVY\Sheets\IV_XEXH1_0202692.dwg
 DATE: Mar 27, 2025 11:40am USER: valentine

PROJECT NO: 020-02692	STREET & ALLEY VACATION EXHIBIT	olsson	7301 West 133rd Street Suite 200 Overland Park, KS 66213	EXHIBIT
DRAWN BY: TMV			olsson.com TEL 913.381.1170 Olsson - Survey Missouri COA #000366	B
DATE: 03/27/2025				

Exhibit A
(Page 1 of 1)

File No. 20-02692 / 25-01821
Vacation Description of North Olive Street
December 22, 2023
Revised March 27, 2025

Street to be Vacated Description:

All that part of North Olive Street lying South of the Southeast right-of-way line of Nicholson Avenue, as now established, and all that part lying North of the Westerly extension of the North line of Lot 48 of Block 3 of Hamlin's Addition, said extension also being the North right-of-way line of an existing 15ft wide alley, as now established, located in the Southeast Quarter of Fractional Section 28, Township 50 North, Range 33 West, all being in the City of Kansas City, Clay County Missouri, being more particularly described by Patrick E. Ward, MO PLS-2005000071, of Olsson, Inc. Missouri LC-366, on March 27, 2025.

(As depicted on Exhibit "B", attached and incorporated herein)

Olsson, Inc.
Missouri LC-366
7301 West 133rd Street
Suite 300
Overland Park, Kansas 66213
(913) 381-1170