



ISSUE FOR CITY PLAN COMMISSION REVIEW

May 24, 2019

INDEX OF DRAWINGS

.GENERAL.	
0.0	COVER SHEET
0.1	AXONOMETRICS
0.2	RENDERING
0.3	RENDERING
0.4	OVERALL PLAN - SURVEY
0.5	OVERALL PLAN - SURVEY WITH NEW OVERLAY
.ARCHITECTURAL.	
A0.1	OVERALL SITE PLAN W/ CODE INFO
A1.0	FLOOR PLANS
A1.1	FLOOR PLANS
A1.2	FLOOR PLANS
A1.3	ENLARGED LOBBY PLAN - CONCEPTS
A1.4	ENLARGED COURTYARD PLAN - CONCEPTS
A1.5	ENLARGED BALLROOM PLAN - CONCEPTS
A2.0	WEST ELEVATION
A2.1	NORTH ELEVATION
A2.2	EAST ELEVATION
A2.3	SOUTH ELEVATION
A3.0	WEST ELEVATION BEFORE/AFTER COMPARISONS
A3.1	WEST ELEVATION BEFORE/AFTER COMPARISONS
.CIVIL.	
C1	CONTEXT PLAN
C2	SITE PLAN
C3	GRADING PLAN
.LANDSCAPE.	
L1	LANDSCAPE PLAN
L2	OVERALL LANDSCAPE PLAN
L3	ART SCULPTURE PLAZA ENLARGEMENT PLAN 1
L4	ART SCULPTURE PLAZA ENLARGEMENT PLAN 2
L5	TYPICAL MAIN STREET STREETSCAPE
L6	PERSPECTIVE VIEW
L7	MAIN STREET PLAN MATERIAL PALATTE
.STORMWATER ANALYSIS.	
STORMWATER STUDY EXEMPTION	INTENT LETTER
EXHIBIT A	EXISTING IMPERVIOUS AREA
EXHIBIT B	PROPOSED IMPERVIOUS AREA

JANKO KIMPTON HOTEL

ONE EAST 45TH STREET KANSAS CITY, MO 64111

<p>ARCHITECT</p> <p>DLR GROUP 333 W WACKER DR. SUITE 400 CHICAGO, IL 60606</p> <p>REBECCA BUCHMEIER RBUCHMEIER@DLRGROUP.COM 312-780-1047</p> <p>STRUCTURAL ENGINEER</p> <p>TGRWA 600 W. VAN BUREN, SUITE 900 CHICAGO, IL 60607</p> <p>MICHAEL JUSTICE MJUSTICE@TGRWA.COM 312-878-7500</p>	<p>MECHANICAL ENGINEER</p> <p>DLR GROUP 7290 W 133RD ST. OVERLAND PARK, KS 66213</p> <p>ROD OATHOUT ROATHOUT@DLRGROUP.COM 913-685-5627</p> <p>ELECTRICAL ENGINEER</p> <p>DLR GROUP 7290 W 133RD ST. OVERLAND PARK, KS 66213</p> <p>TROY THOMPSON TTHOMPSON@DLRGROUP.COM 913-685-5680</p>	<p>POOL CONSULTANT</p> <p>AQUA DESIGN 7534 N. LA CHOLLA BLVD TUSCON, AZ 85741</p> <p>THOMAS SCHRANTZ THOMAS@AQUADESIGN.NET 520-219-8929</p> <p>LANDSCAPE ARCHITECT</p> <p>SITE DESIGN 888 S. MICHIGAN AVE #1000 CHICAGO, IL 60605</p> <p>ROB REULAND ROB.REULAND@SITE-DESIGN.COM 312-374-5228</p>
---	--	---



Issue for City Plan
Commission
Review

One East 45th Street
Kansas City, MO 64111

COVER SHEET
KIMPTON HOTEL
COUNTRY CLUB PLAZA

0.0
13-16111-20
05/24/2018
Revisions

DLR Group
Architecture Engineering Planning Interiors
© DLR Group Inc., a Kansas corporation. ALL RIGHTS RESERVED

C:\Revised\13-16111-20 Janko Kimpton Hotel\KC_AR_2018_mkimpton\78542.rvt
5/24/2019 11:54:25 AM

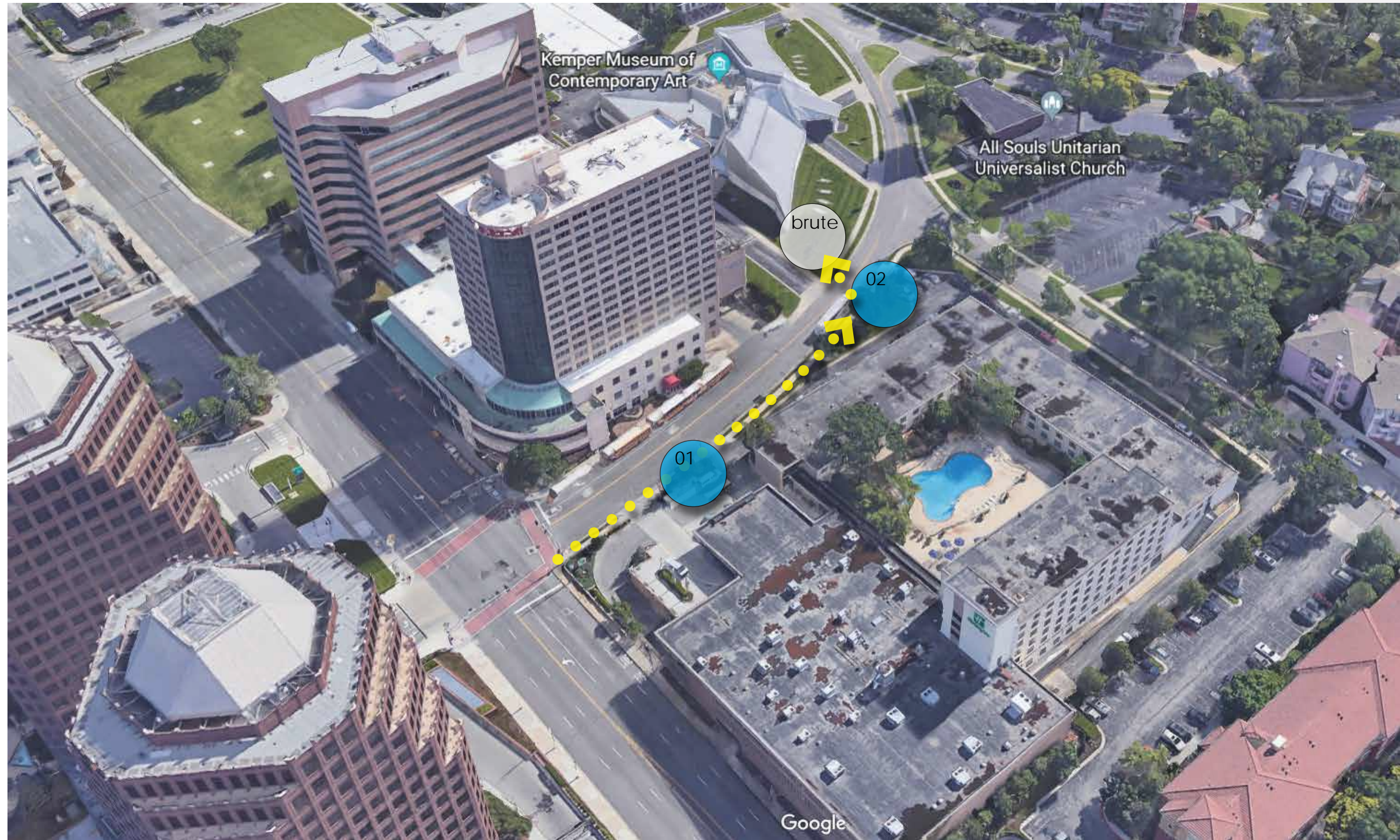

Plaza Inn



**Facilities at New Plaza Inn
Add to City's Tourist Appeal**

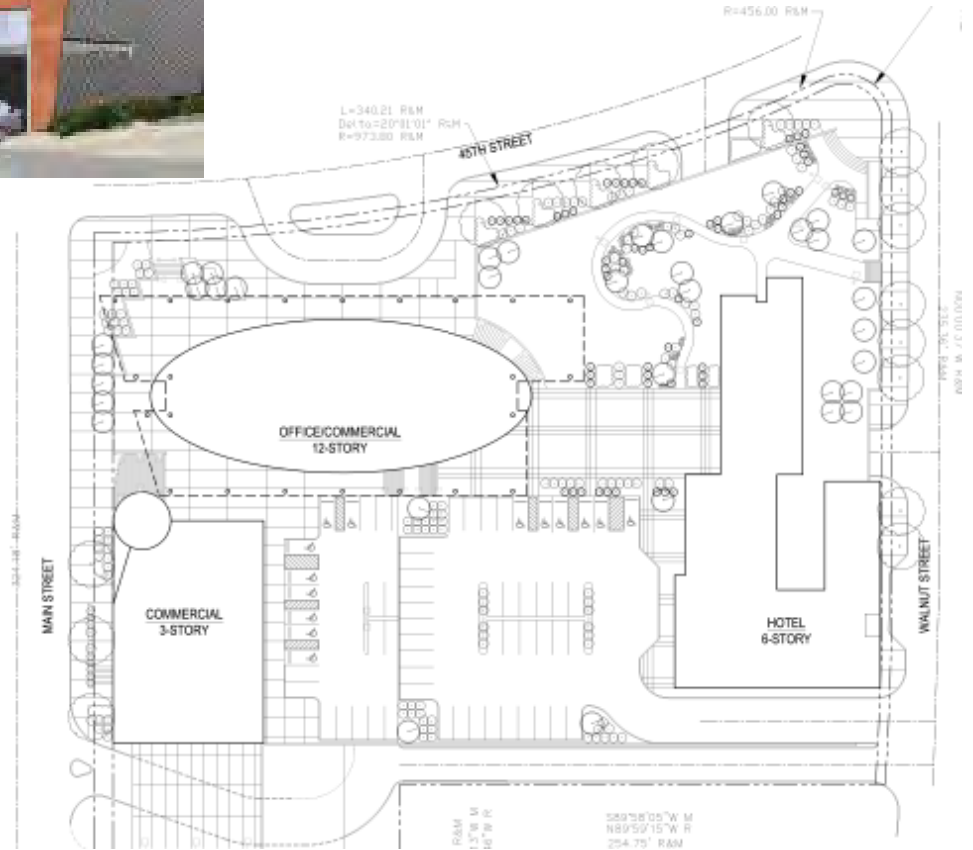

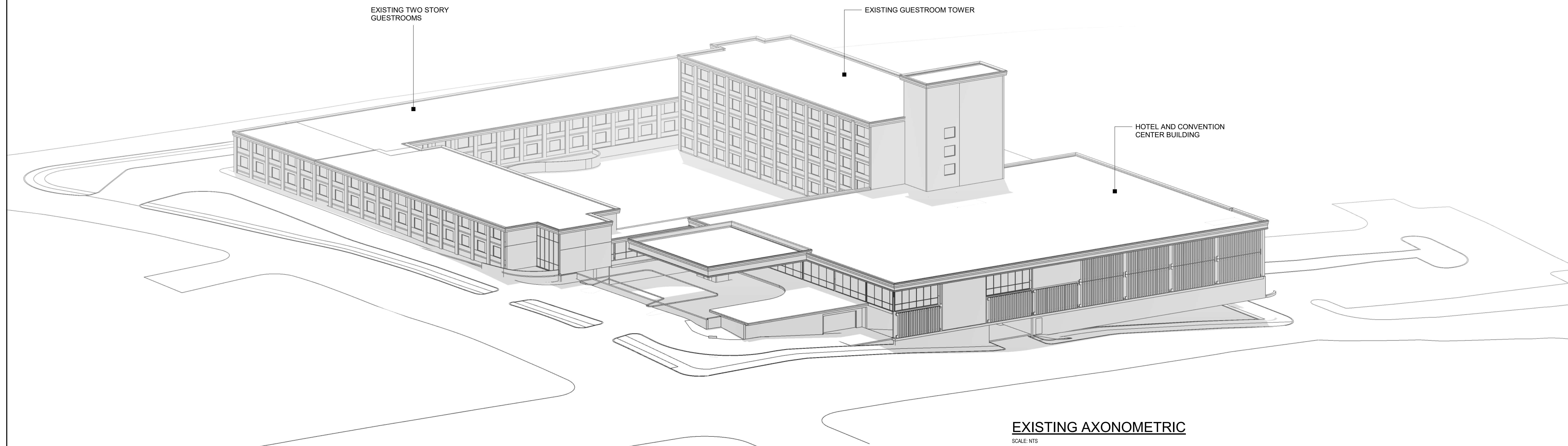

EXISTING AXONOMETRIC
SCALE: NTS

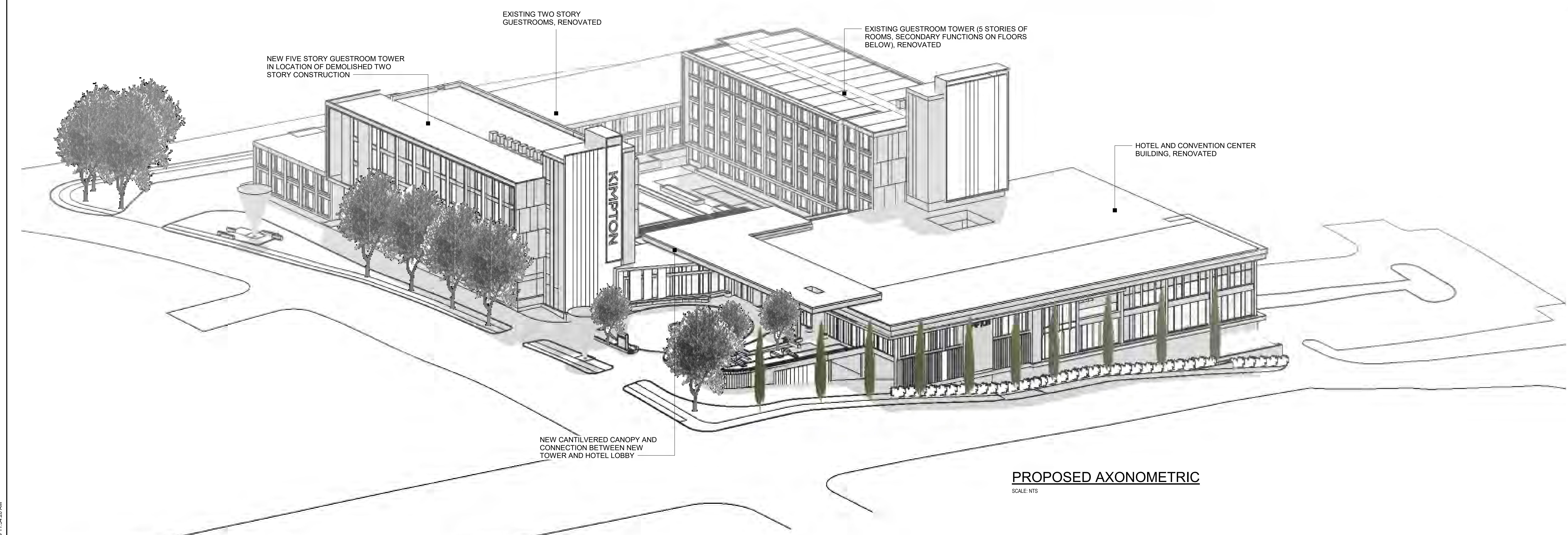

PROPOSED AXONOMETRIC
SCALE: NTS

C:\Revel\13-1611120-Jarbo-Kimpton-Hotel-KC_AR_2018_zm\mpan78BZ2.rvt
5/24/2019 11:54:20 AM

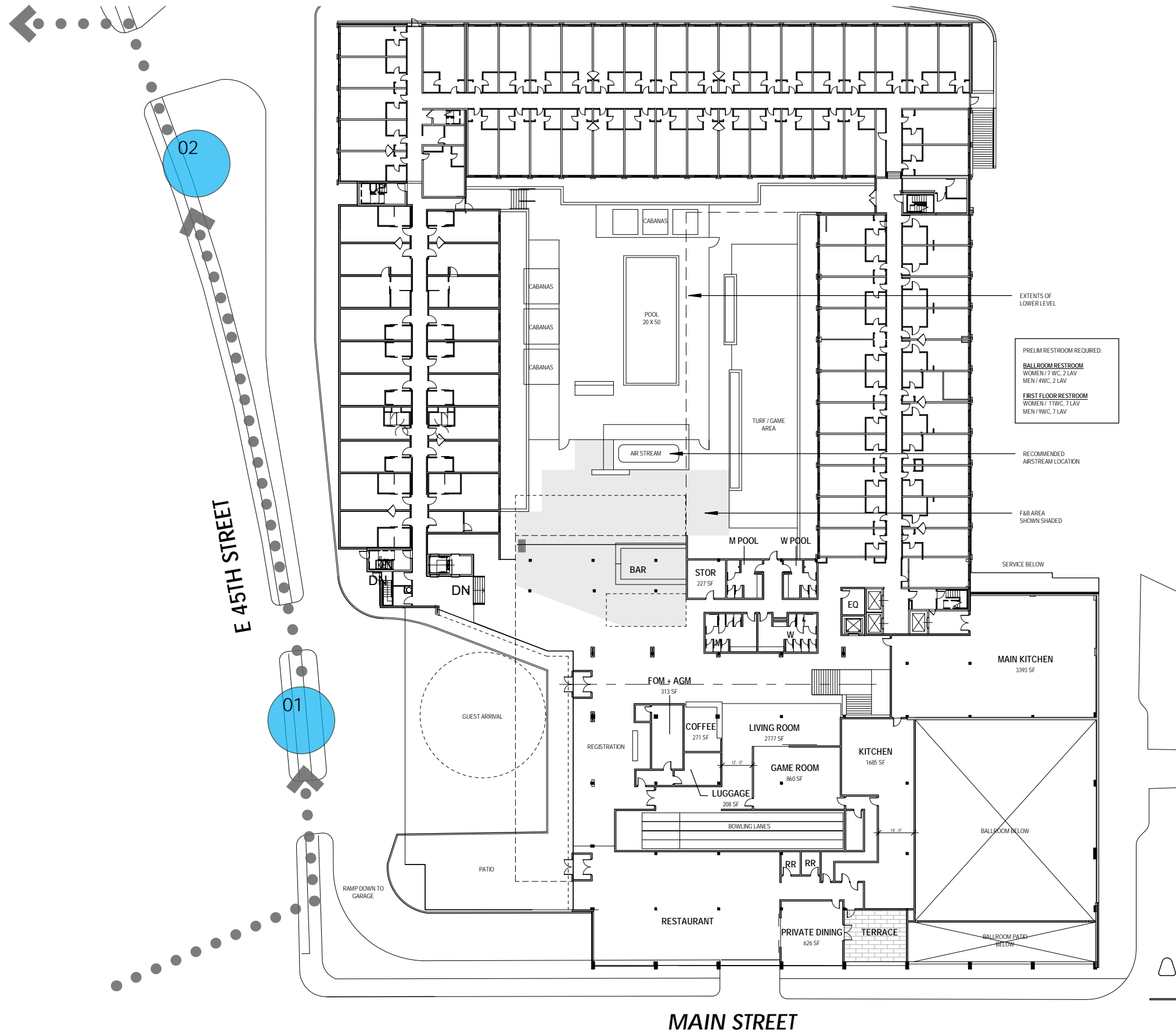







NORTH ELEVATION - EXISTING

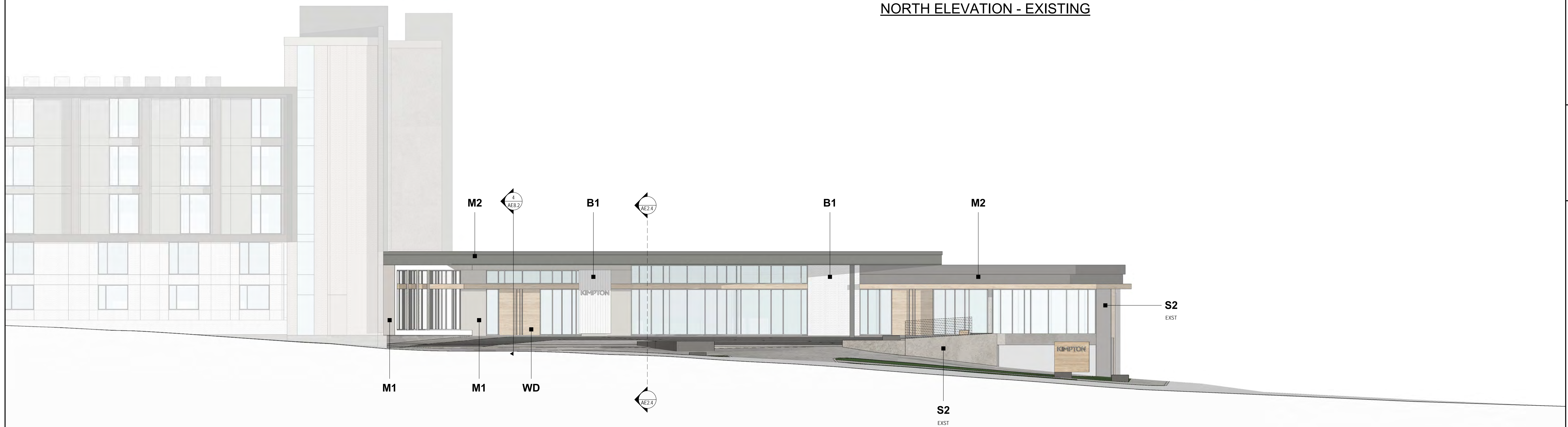

NORTH ELEVATION / HOTEL & CONVENTION

SCALE: 1/8" = 1'-0"







SCALE: 1/8" = 1'-0"

NORTH ELEVATION - EXISTING



NORTH ELEVATION / NEW GUESTROOM TOWER

SCALE: 1/8" = 1'-0"





EAST OVERALL ELEVATION

SCALE: 3/32" = 1'-0"







WEST ELEVATION -EXISTING A

SCALE: 1/8" = 1'-0"



WEST ELEVATION / NEW GUESTROOM TOWER

SCALE: 1/8" = 1'-0"



WEST ELEVATION / GUESTROOM TOWER DEMOLITION

SCALE: 1/8" = 1'-0"

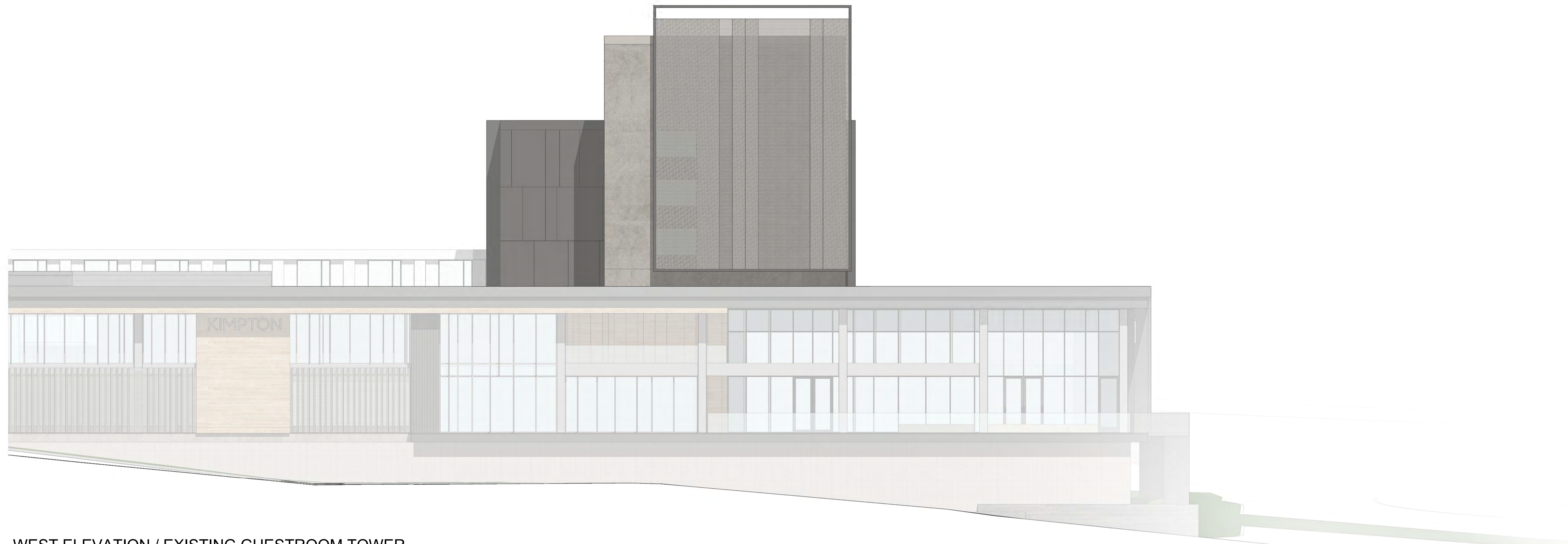

WEST ELEVATION / EXISTING GUESTROOM TOWER

SCALE: 1/8" = 1'-0"





C:\Revel\13-16111-20 Jarbo Kimpton Hotel KC_AR_2018_m\compas\785RZ.vr
5/24/2019 11:54:28 AM





SOUTH ELEVATION - EXISTING

SCALE: 1/8" = 1'-0"

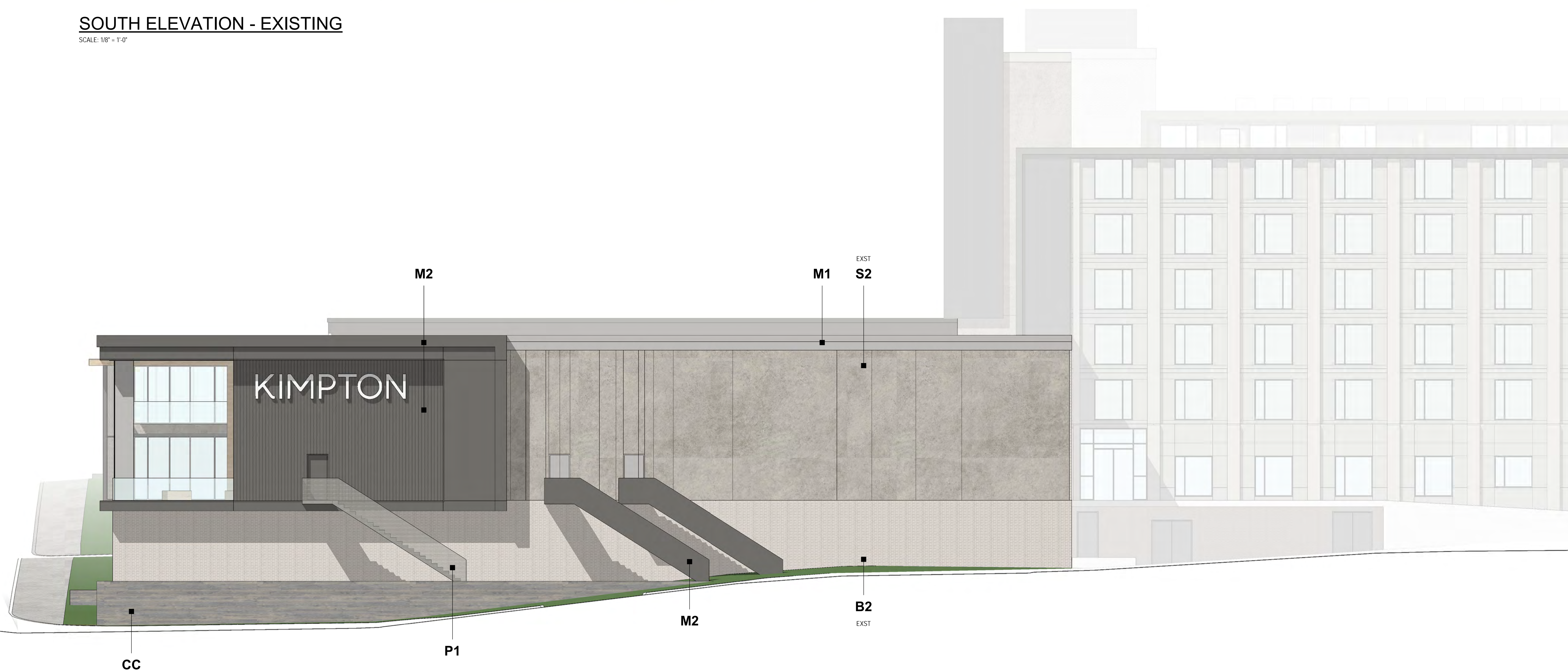

SOUTH ELEVATION / HOTEL & CONVENTION

SCALE: 1/8" = 1'-0"



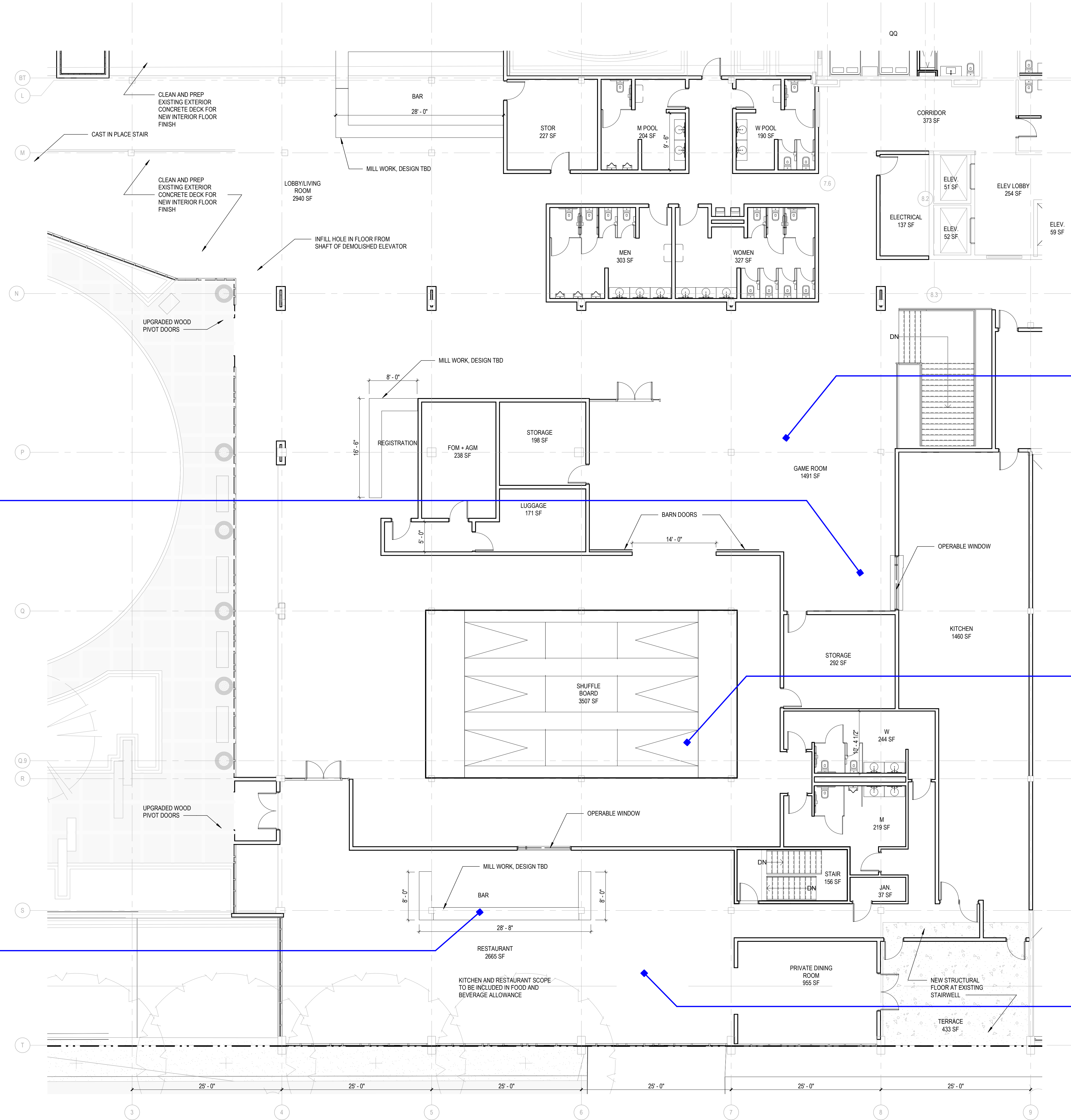

KEY PLAN

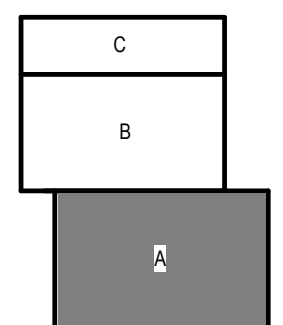

LEVEL 01 - AREA A - ENLARGED LOBBY & RESTAURANT PLAN
SCALE: 1/8" = 1'-0"

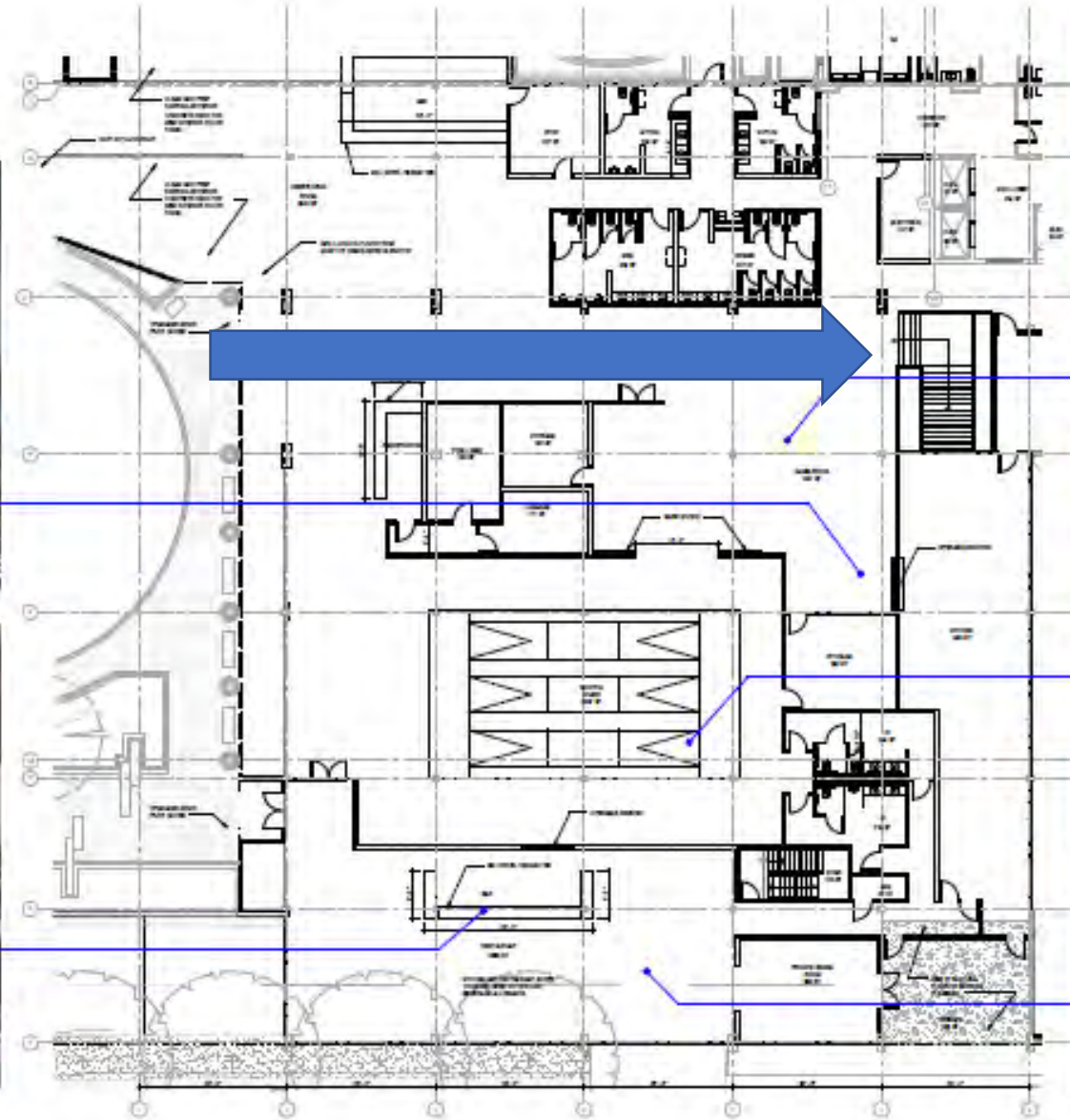

KEY PLAN



LEVEL 01 - AREA A - ENLARGED LOBBY & RESTAURANT PLAN



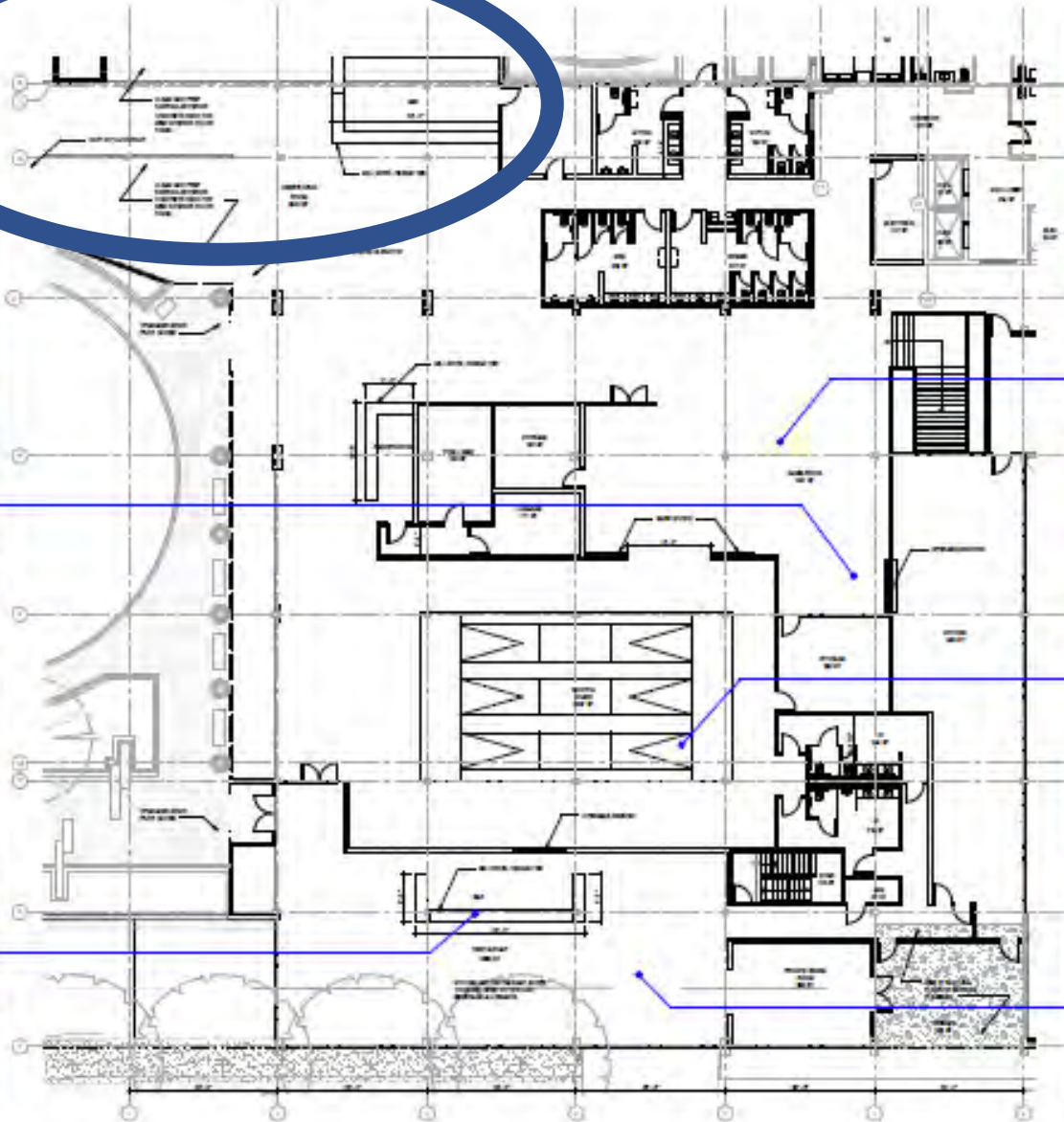
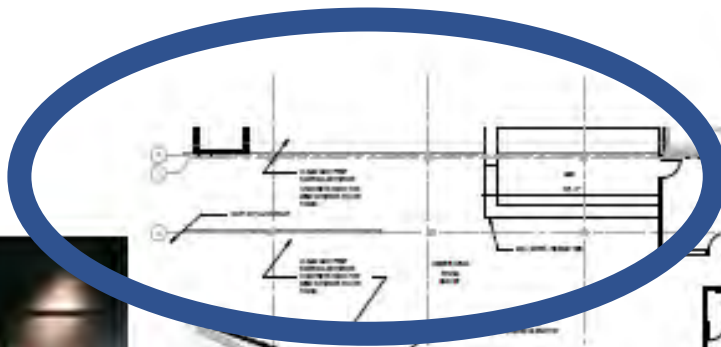

KEY PLAN

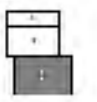

LEVEL 01 - AREA A - ENLARGED LOBBY & RESTAURANT PLAN



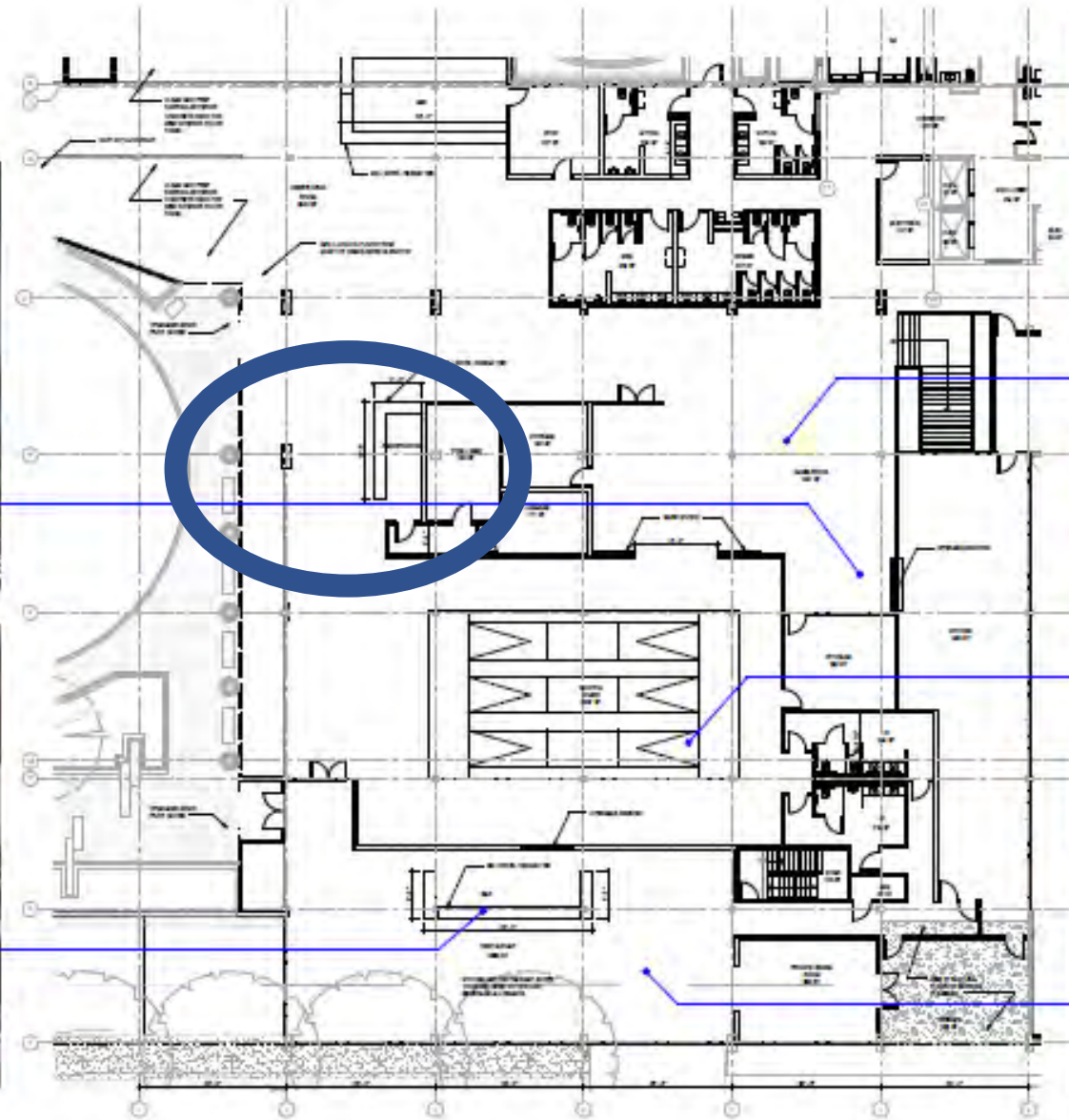

KEY PLAN

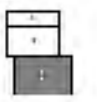

LEVEL 01 - AREA A - ENLARGED LOBBY & RESTAURANT PLAN



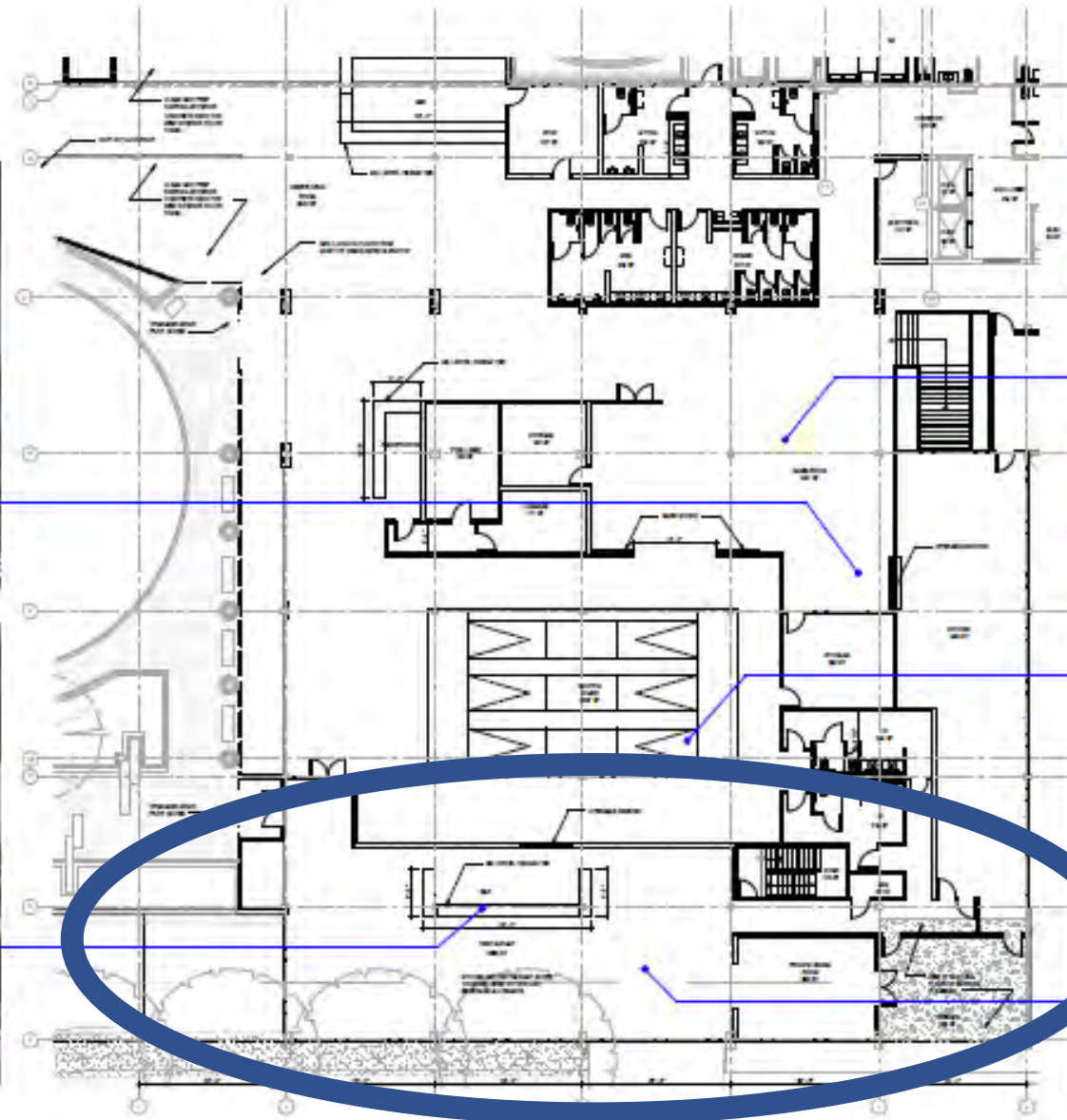

KEY PLAN

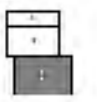

LEVEL 01 - AREA A - ENLARGED LOBBY & RESTAURANT PLAN



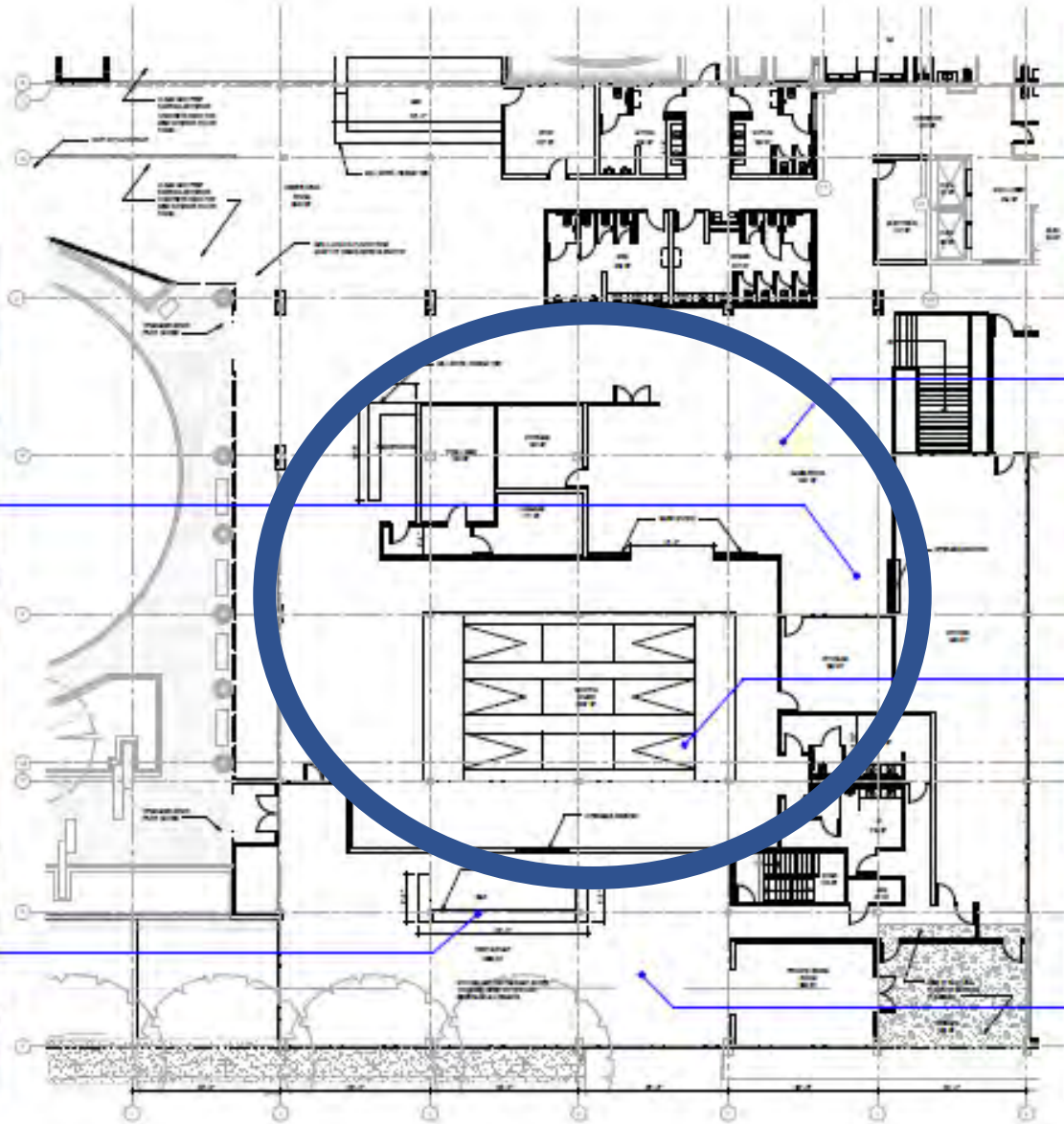

KEY PLAN



LEVEL 01 - AREA A - ENLARGED LOBBY & RESTAURANT PLAN



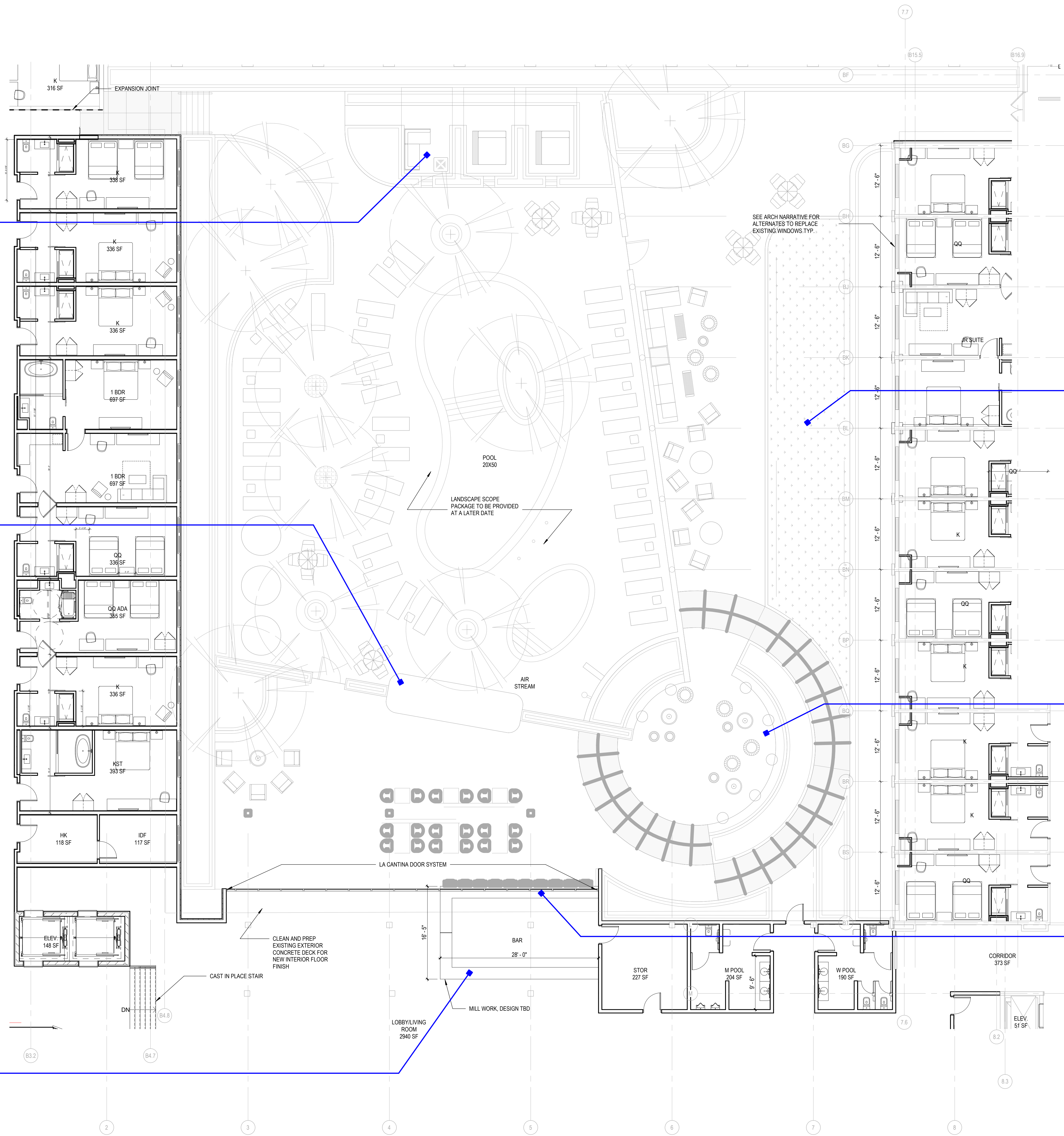

KEY PLAN

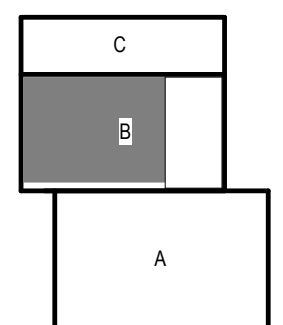

LEVEL 01 - AREA B - ENLARGED COURTYARD PLAN

SCALE: 1/8" = 1'-0"

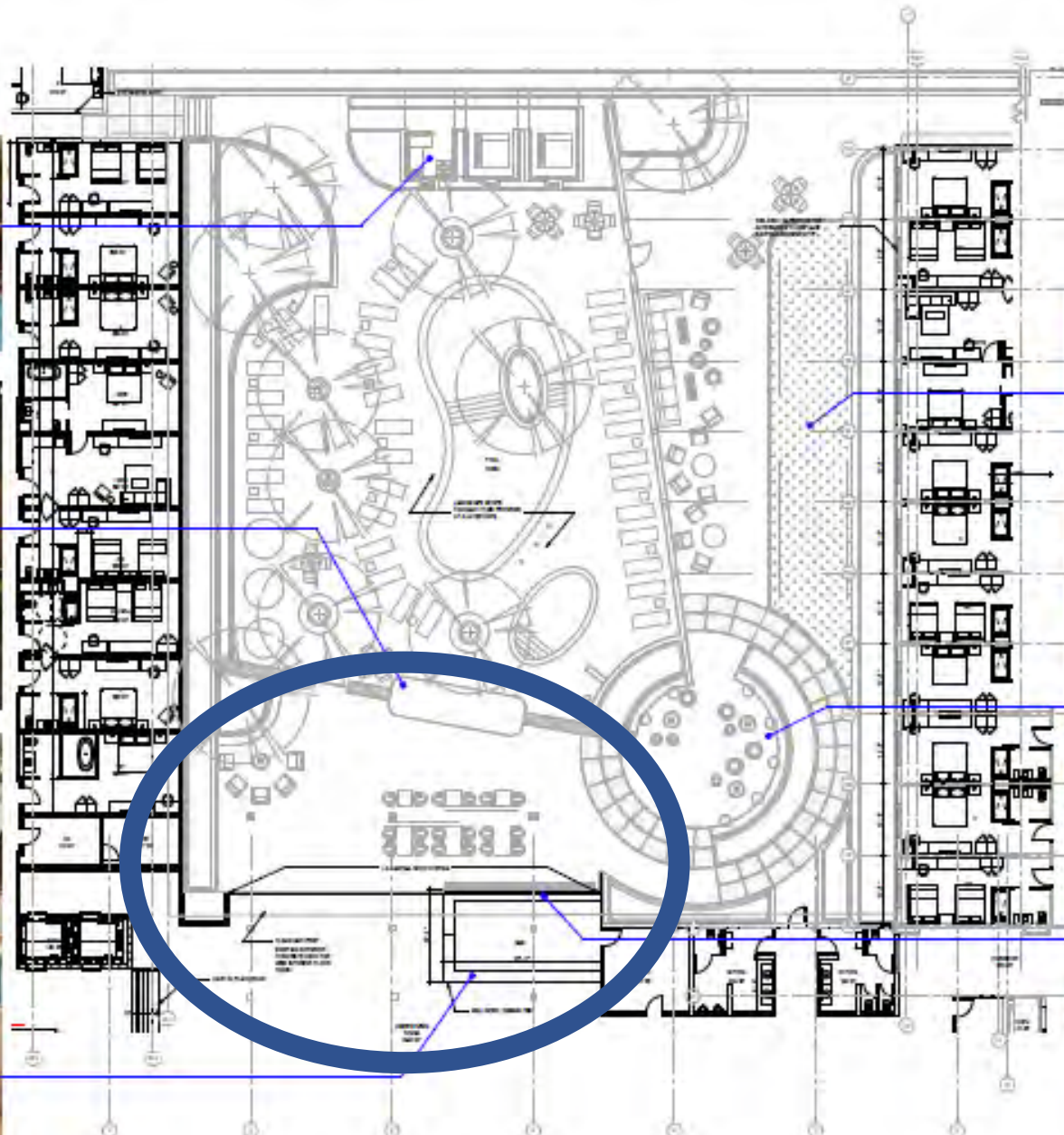

KEY PLAN



LEVEL 01 - AREA B - ENLARGED COURTYARD PLAN



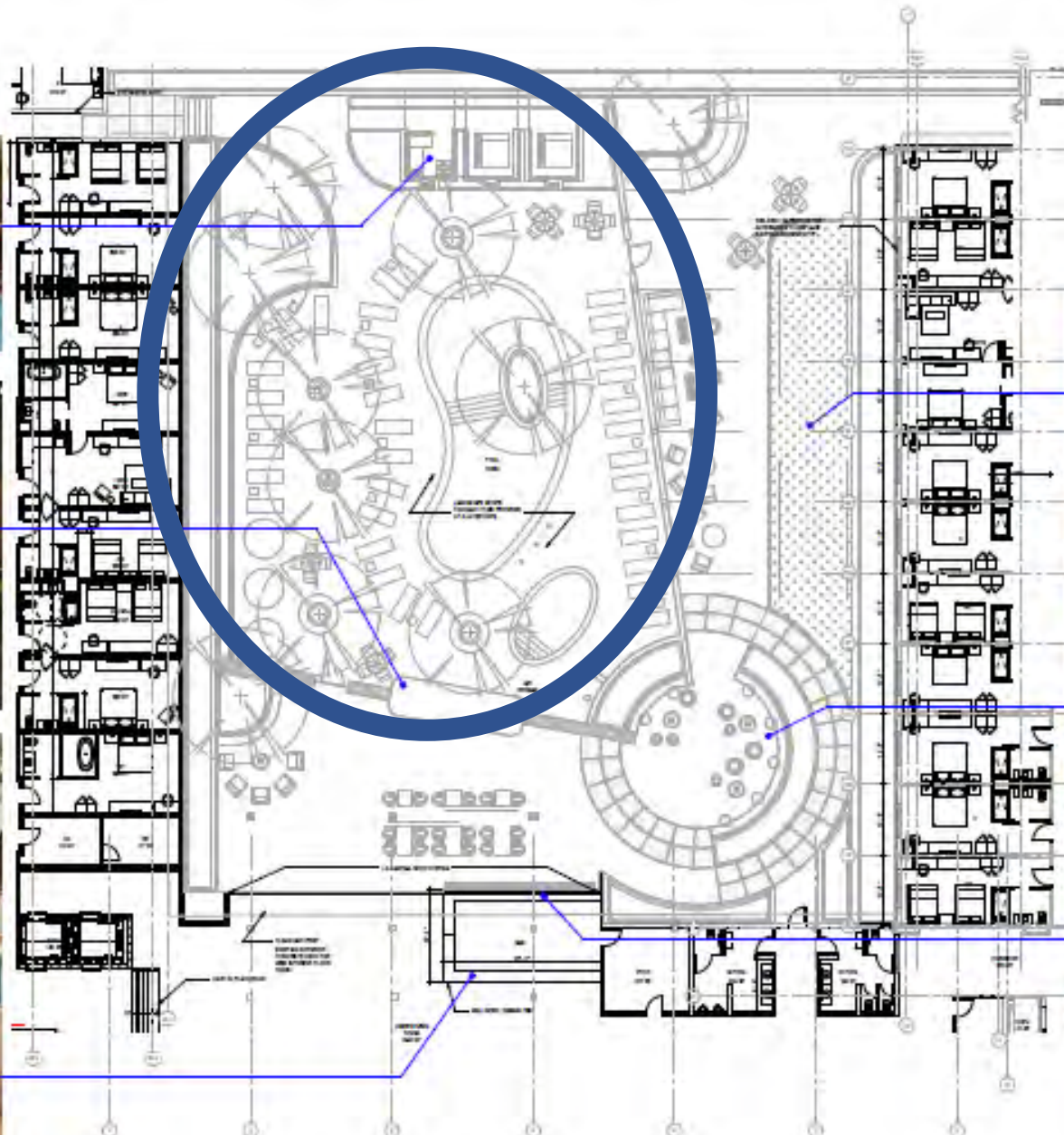

KEY PLAN



LEVEL 01 - AREA B - ENLARGED COURTYARD PLAN



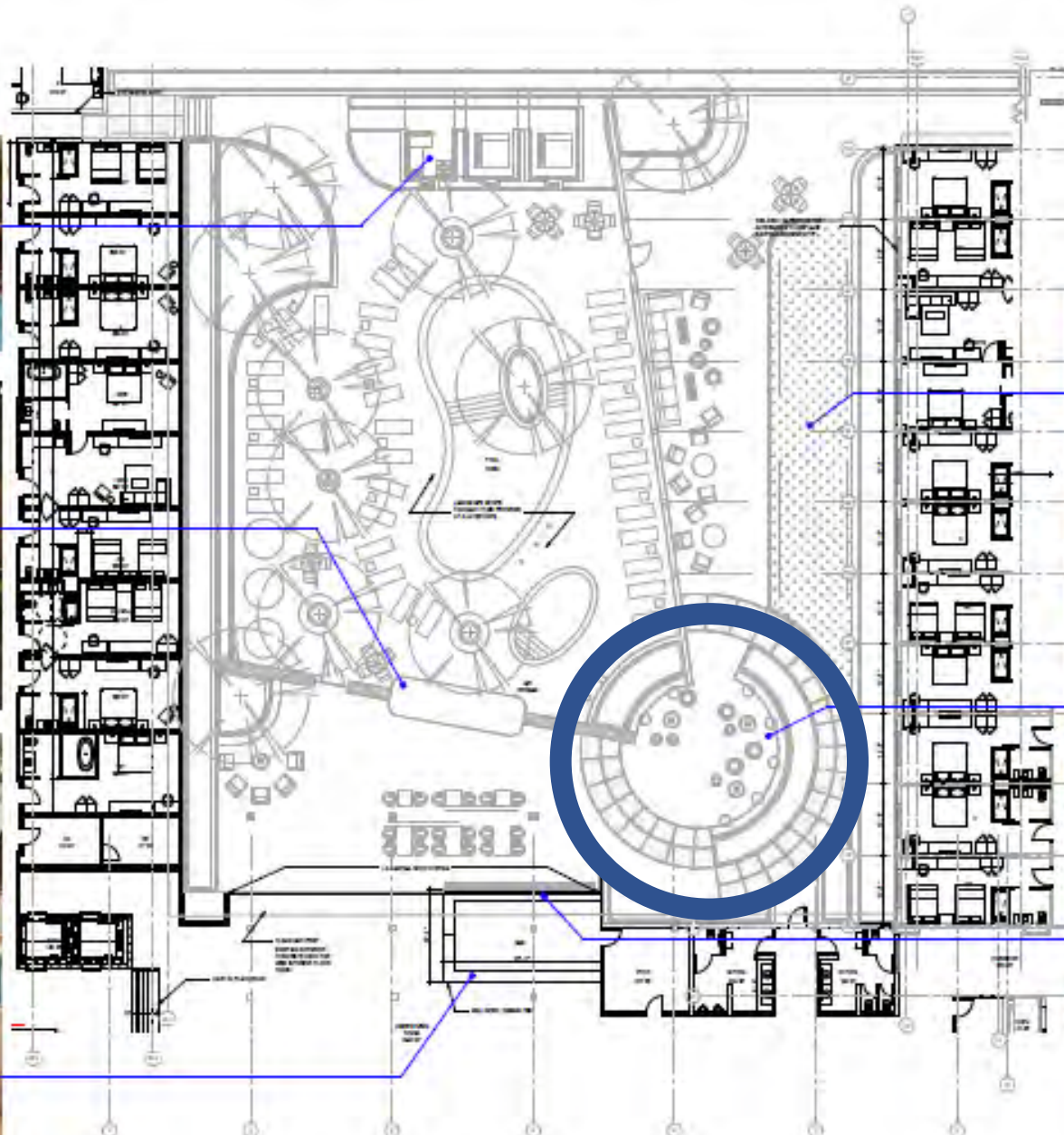

KEY PLAN



LEVEL 01 - AREA B - ENLARGED COURTYARD PLAN



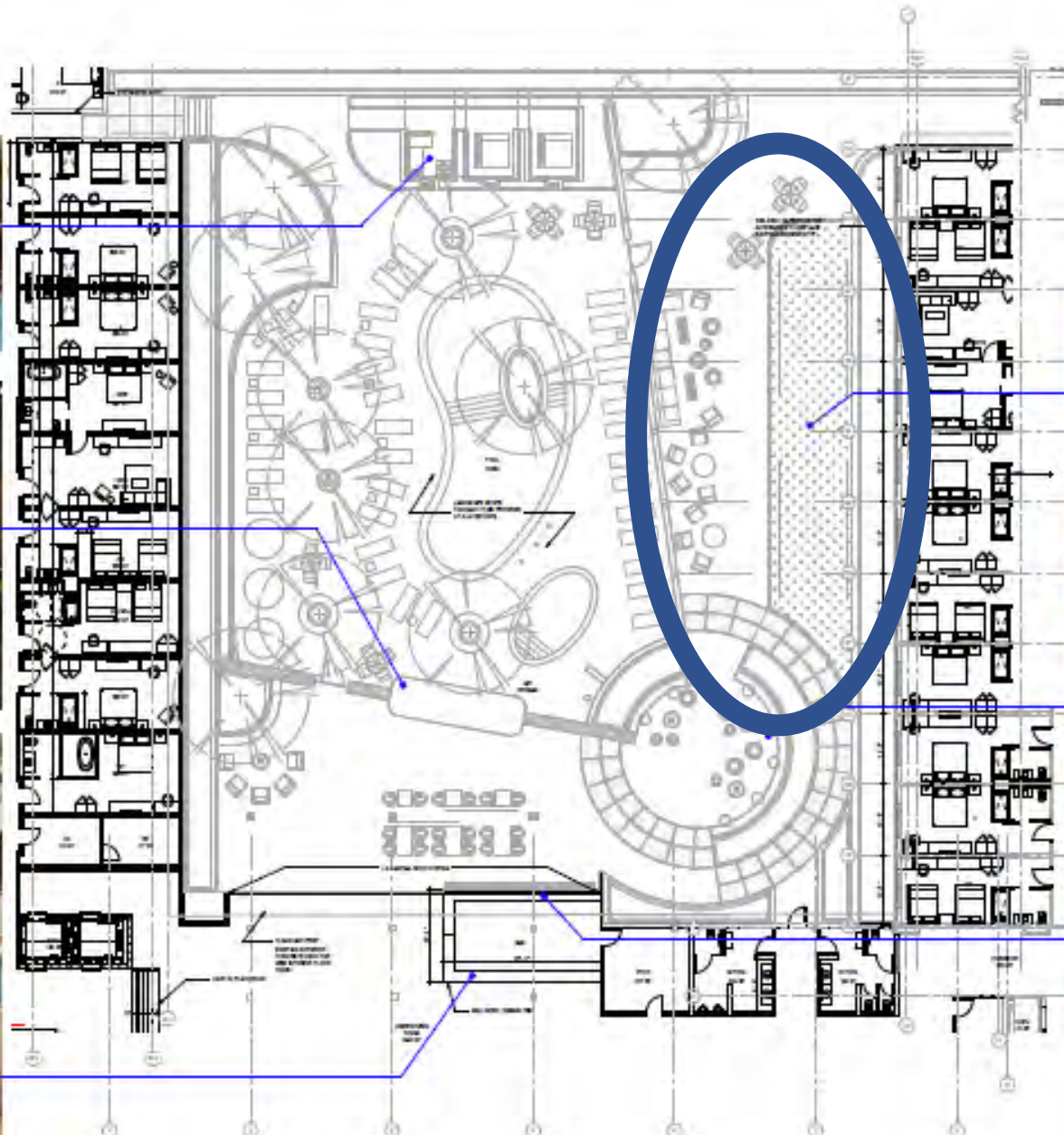

KEY PLAN



LEVEL 01 - AREA B - ENLARGED COURTYARD PLAN













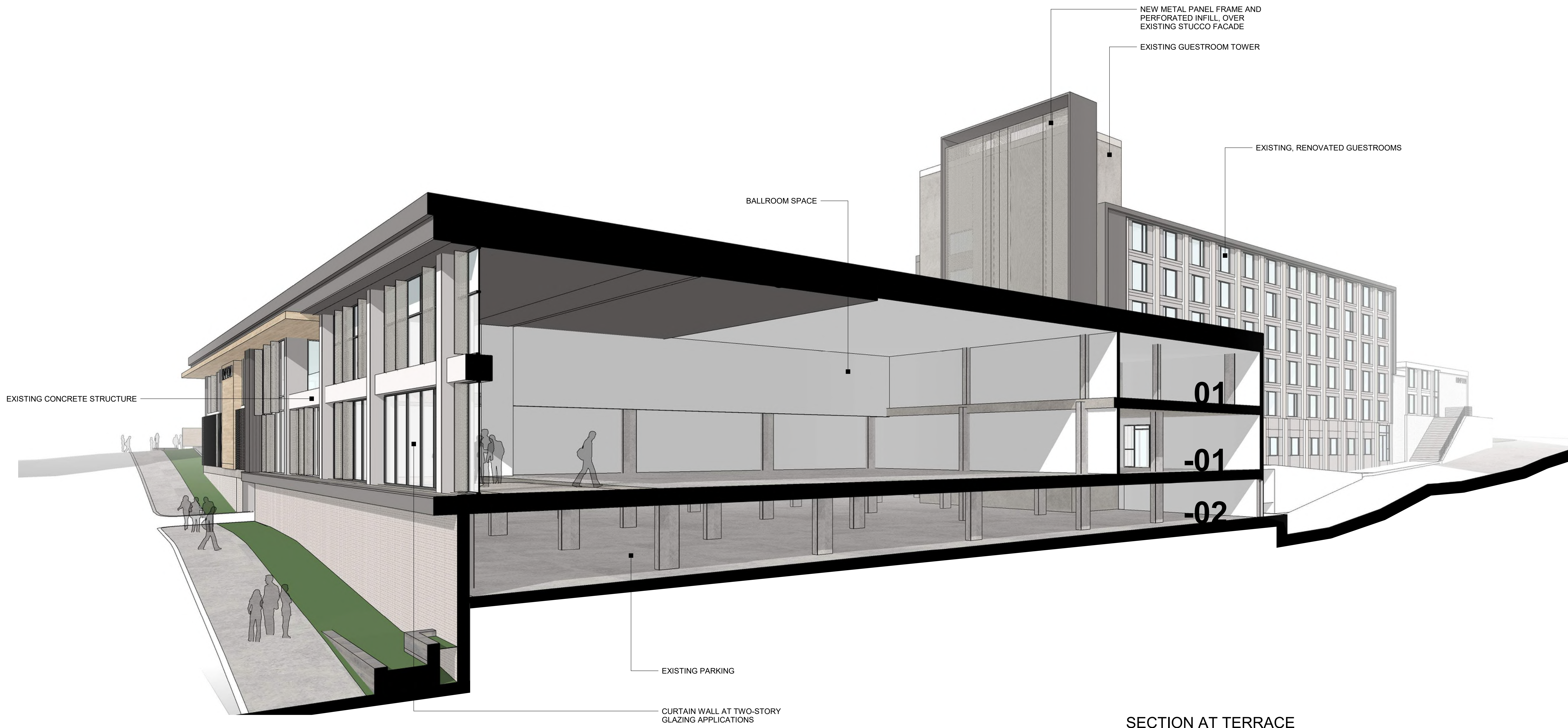

EXISTING CONCRETE STRUCTURE

BALLROOM SPACE

NEW METAL PANEL FRAME AND PERFORATED INFILL, OVER EXISTING STUCCO FACADE

EXISTING GUESTROOM TOWER

EXISTING, RENOVATED GUESTROOMS

01

-01

-02

EXISTING PARKING

CURTAIN WALL AT TWO-STORY GLAZING APPLICATIONS

SECTION AT TERRACE

SCALE: NTS

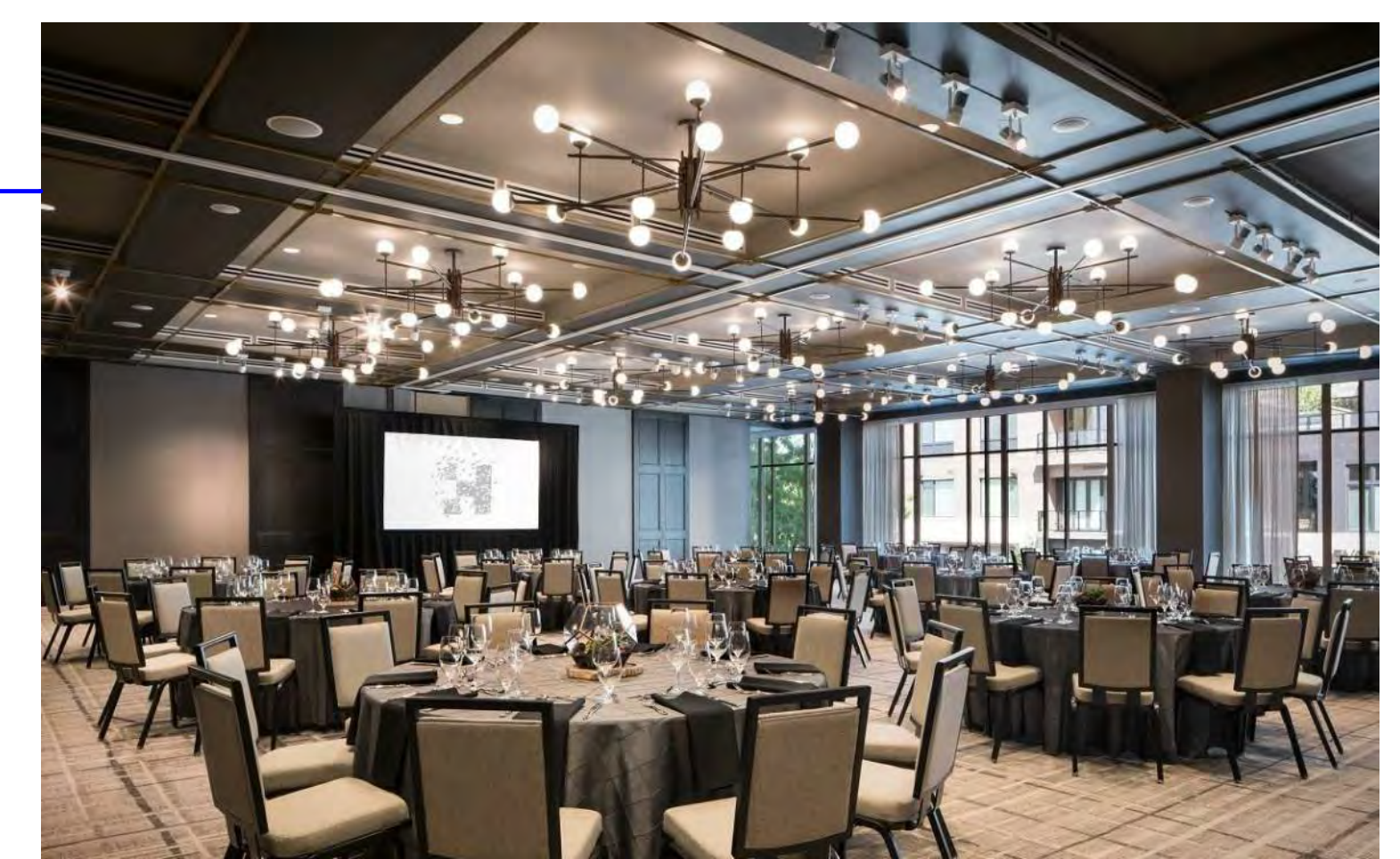
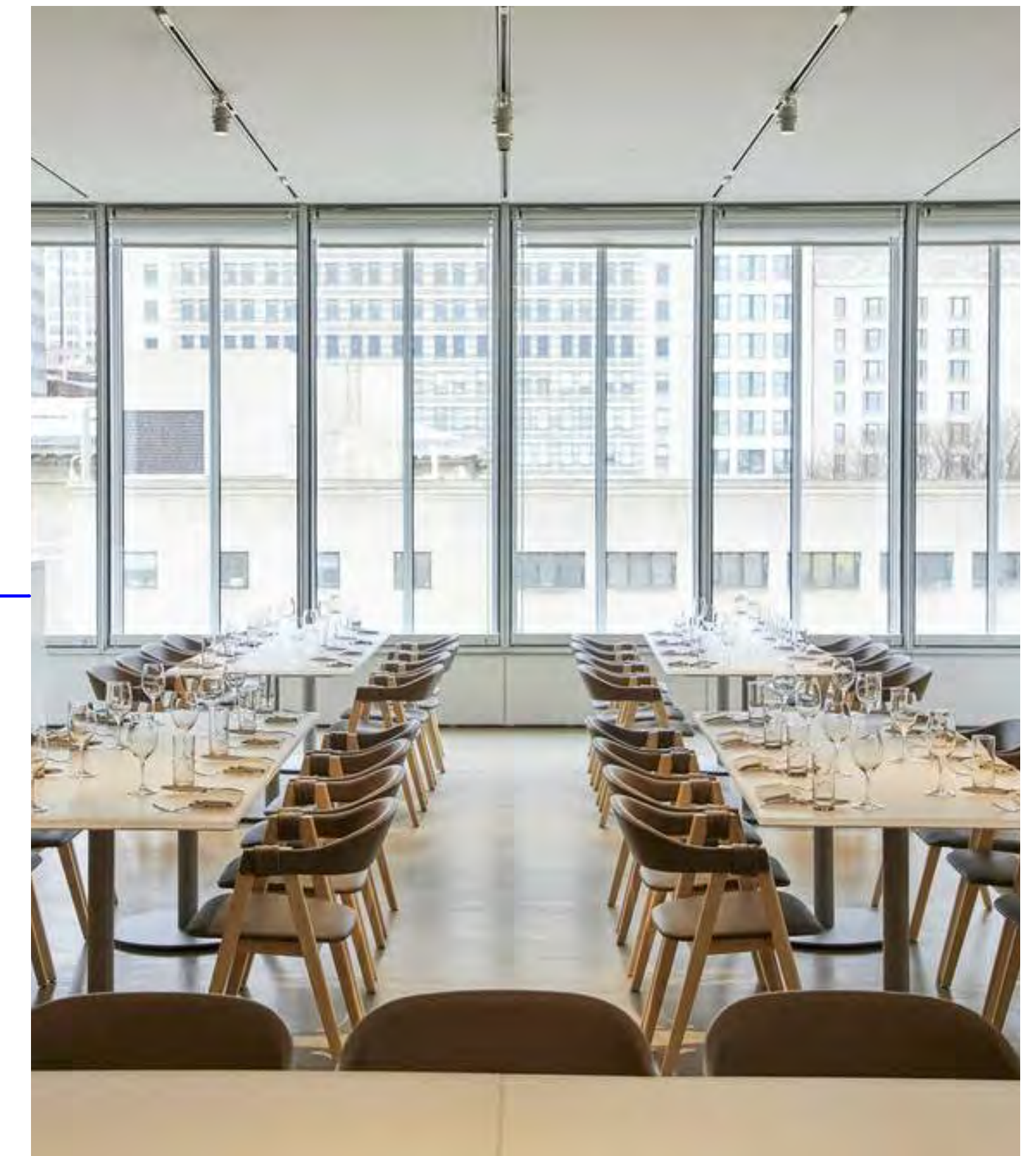
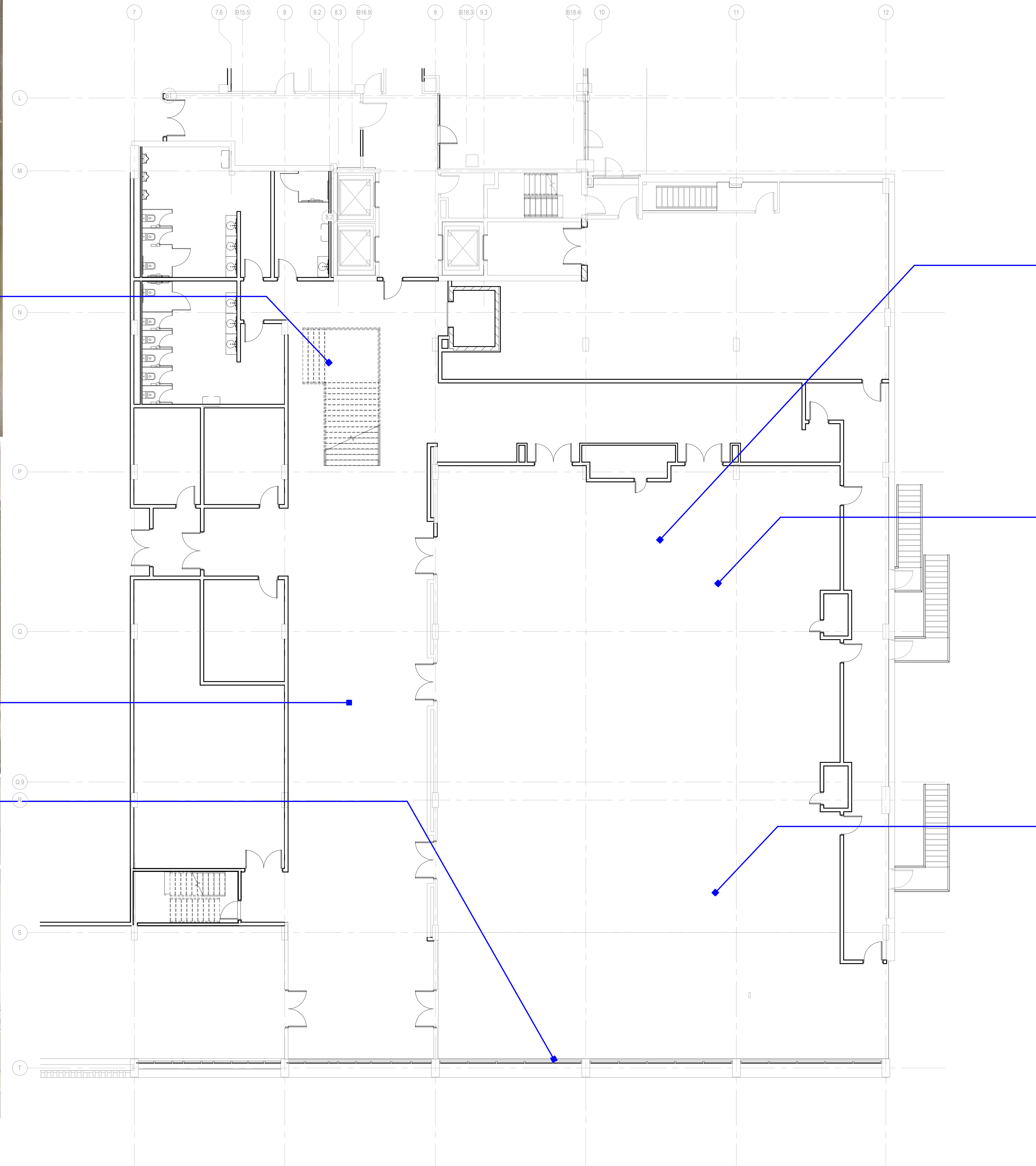
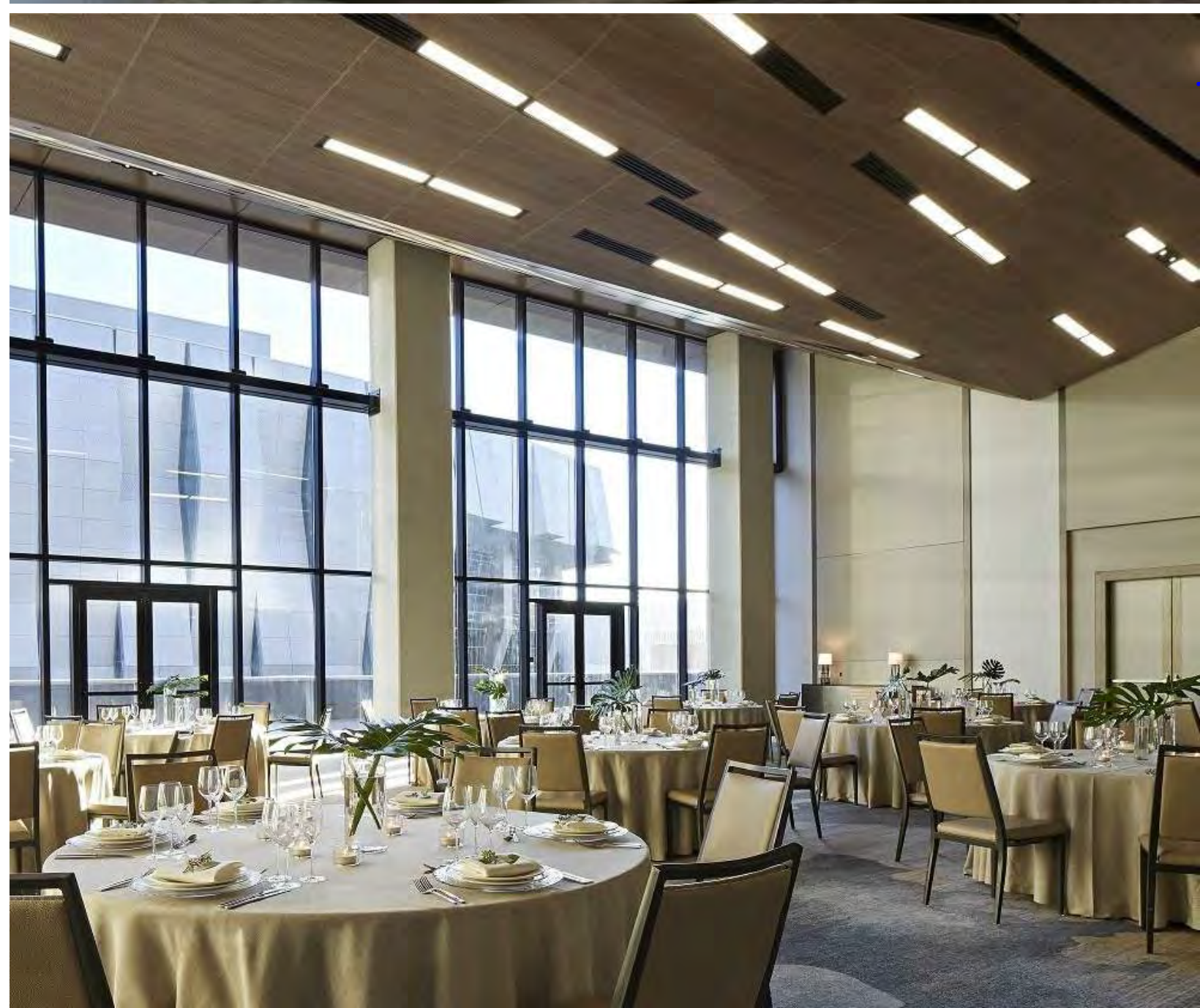

KEY PLAN

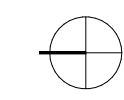
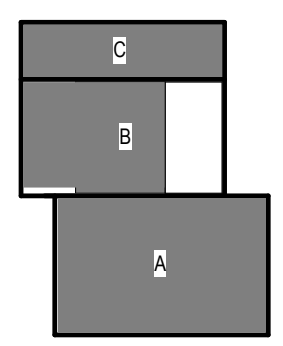

LOWER LEVEL 1 - ENTITLEMENTS - BALLROOM CONCEPT
SCALE: 1/8" = 1'-0"

C:\Revit\13-6111-20 Jumbo Kimpton Hotel KC_AR_2018_mkimpton.rvt
11/7/2018 10:46:20 AM

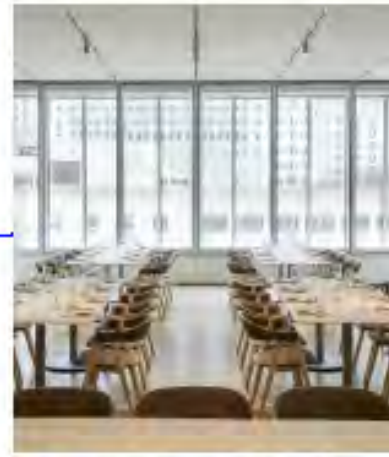
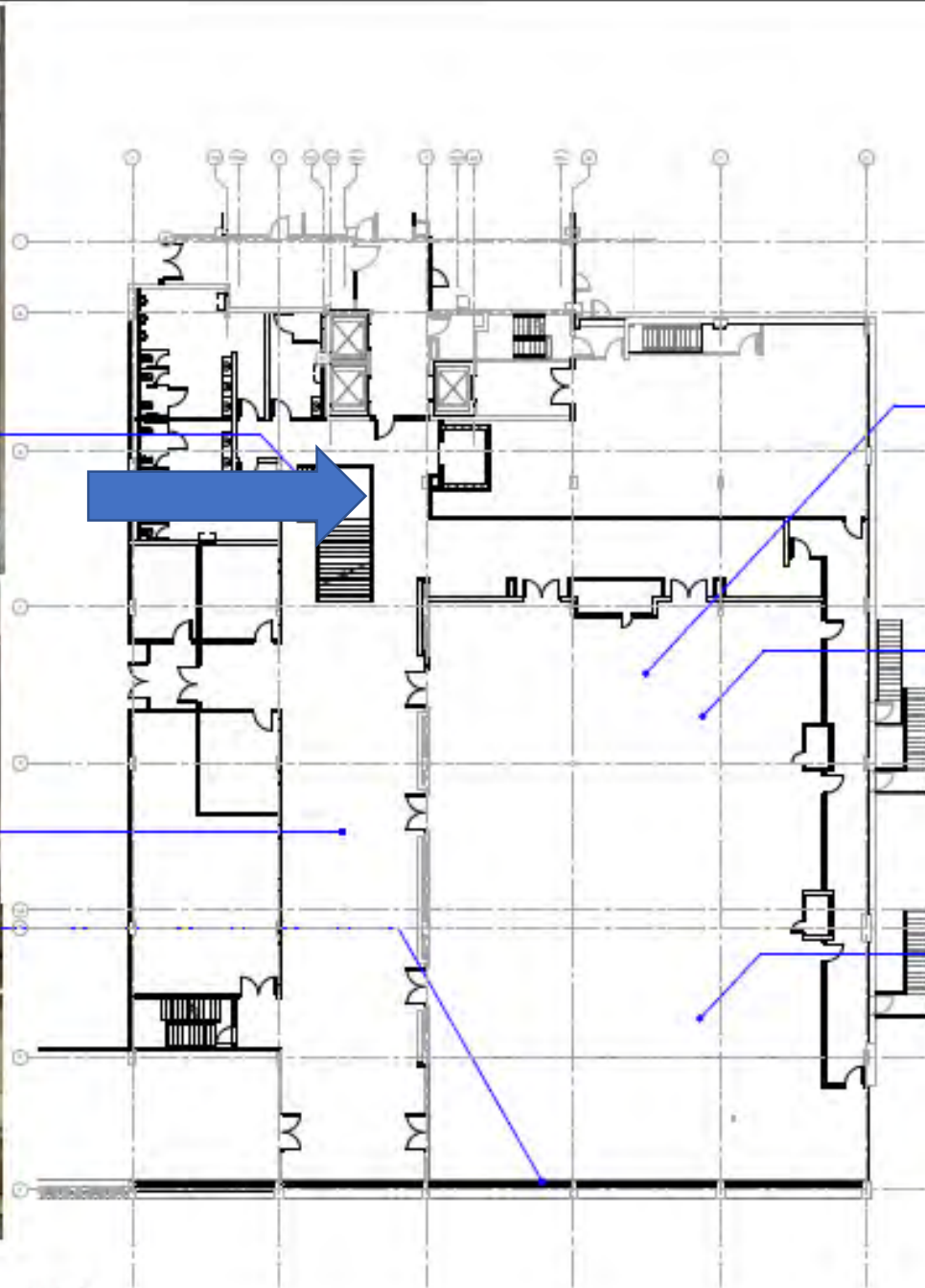

KEY PLAN



LOWER LEVEL 1 - ENTITLEMENTS - BALLROOM CONCEPT



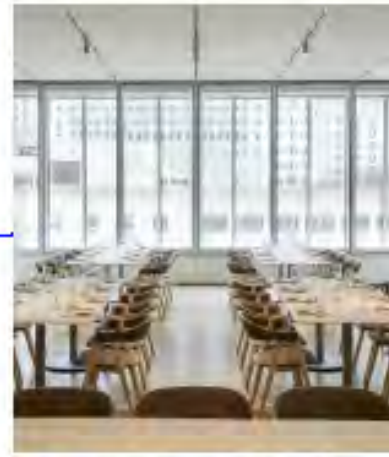
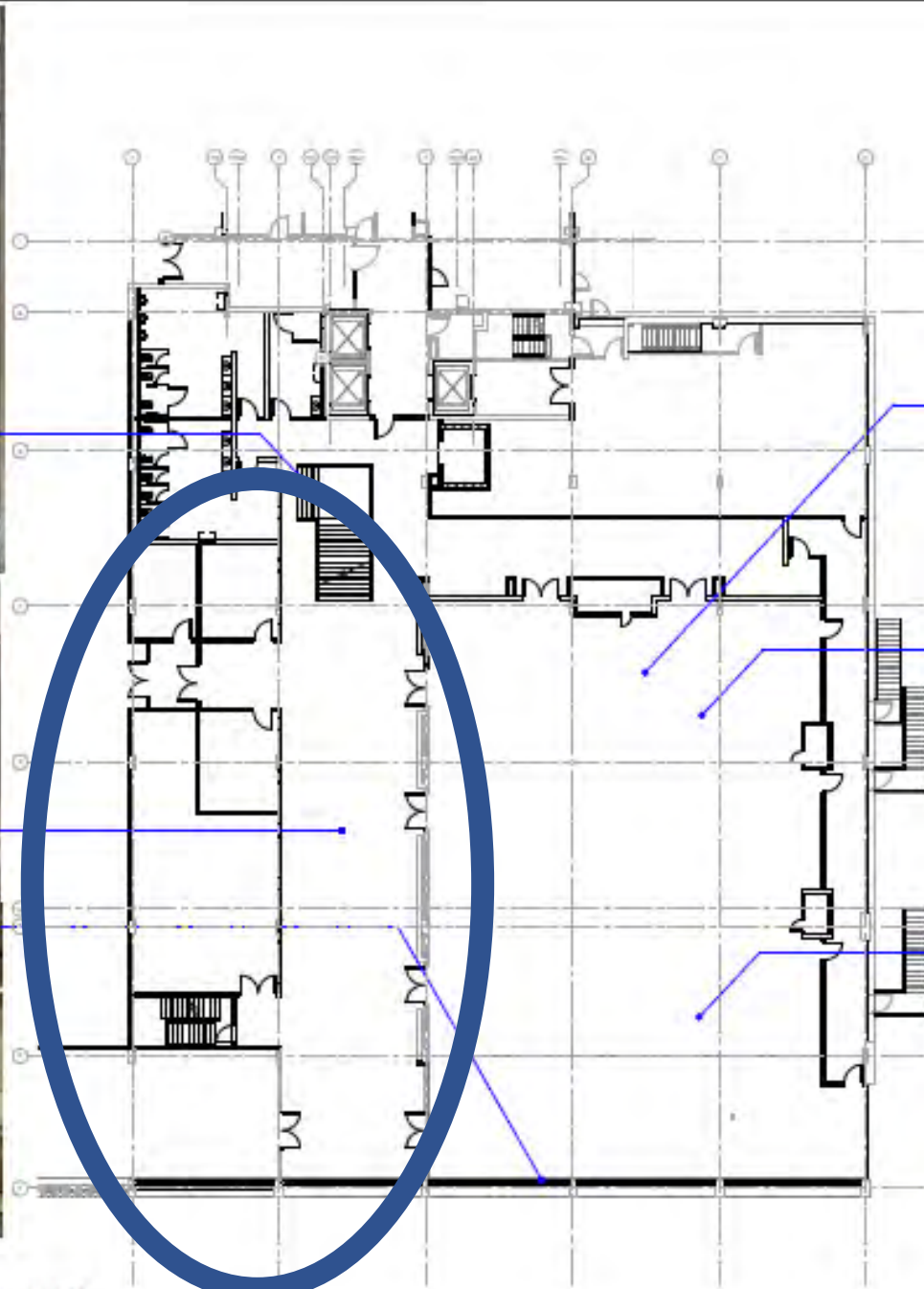

KEY PLAN



LOWER LEVEL 1 - ENTITLEMENTS - BALLROOM CONCEPT



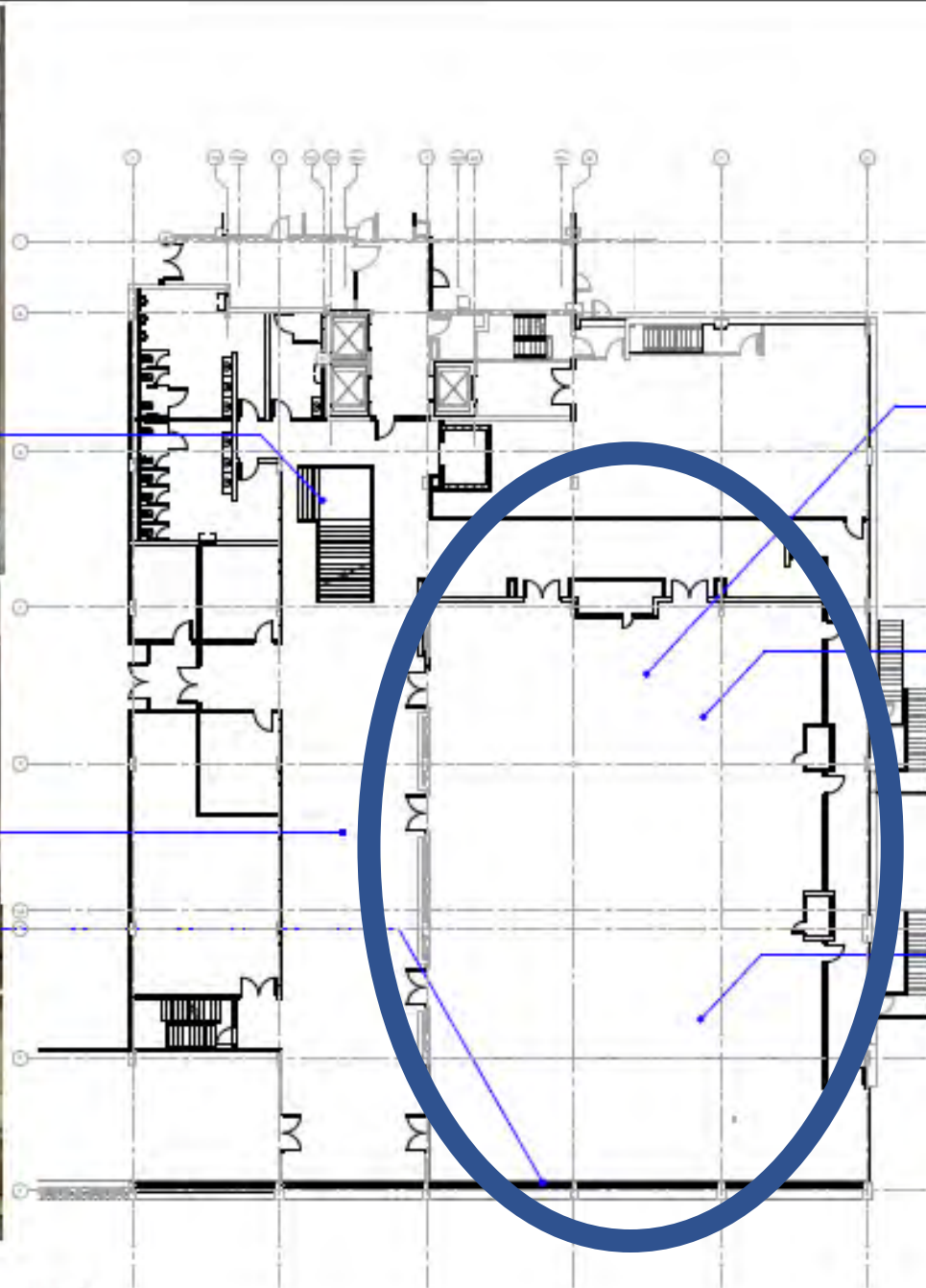

KEY PLAN



