EXHIBIT A
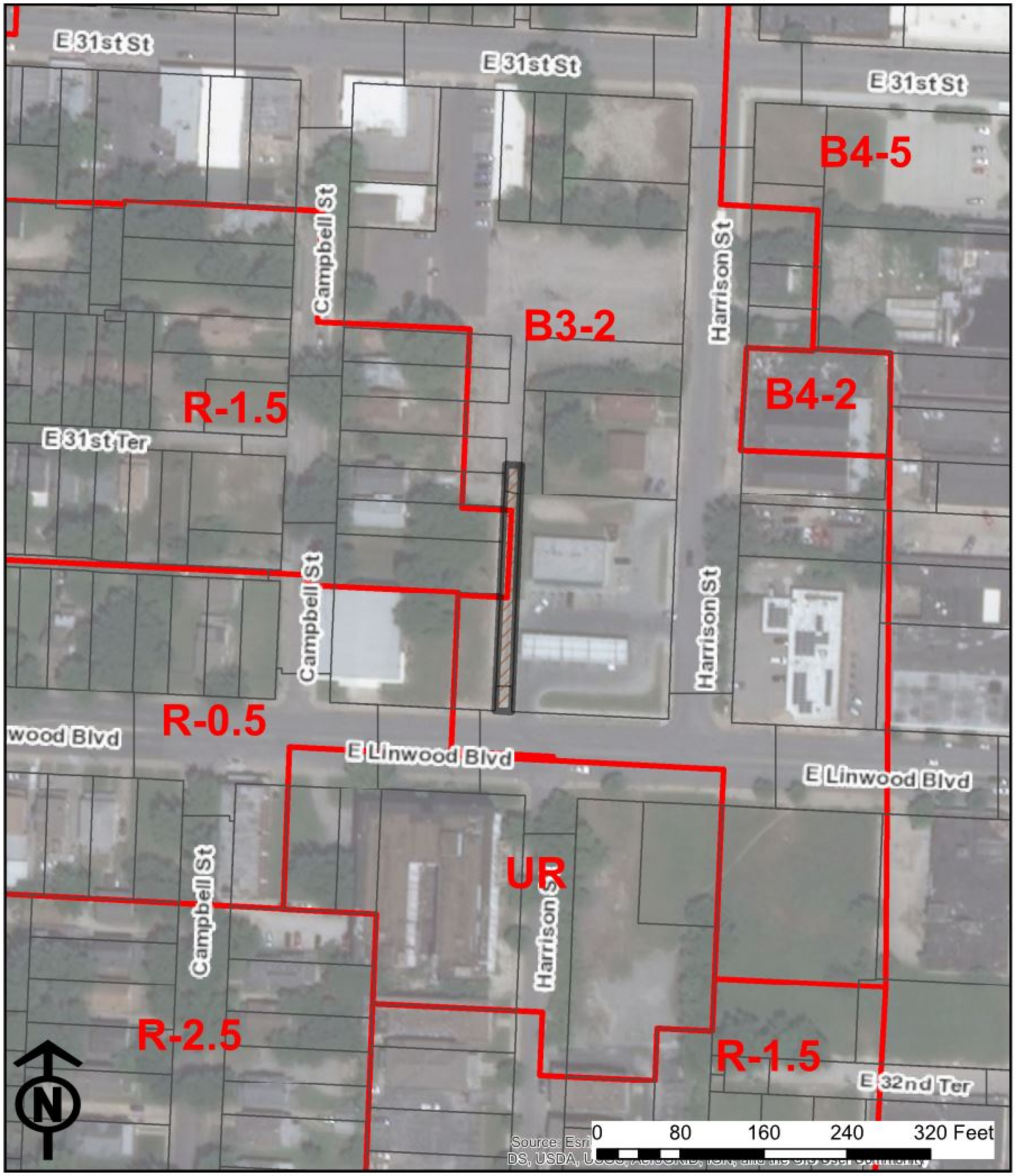
Case No. CD-ROW-2018-00104 - A request to vacate the north/south alley generally located on the north side of E. Linwood Boulevard between Campbell Street to the west and Harrison Street to the east from the north right-of-way line of E. Linwood Boulevard to its terminus approximately 212 feet to the north, all in Section 17, Township 49, Range 33 W, Kansas City, Jackson County, Missouri.