

EXHIBIT "A"
LEGAL DESCRIPTION
STREET VACATION-WASHINGTON STREET & ALLEY

WASHINGTON STREET VACATION

That portion of Washington Street (60 feet wide), lying Southerly of Interstate 35 and Northerly of 17th Street, situated in the Southeast quarter of Section 6, Township 49 North, Range 33 West, in the City of Kansas City, Jackson County, Missouri, described as follows:

COMMENCING for reference at the Southwest corner of Lot 27 in Block 1 of King & Bouton's Addition, a subdivision in the City of Kansas City, said point lying on the East right-of-way line of Washington Street; Thence, along the West line of Lots 27 through 37 in Block 1 of said King & Bouton's Addition, North 02°01'56" East, 285.72 feet to the **TRUE POINT OF BEGINNING**;

Thence, North 87°58'04" West, 60.00 feet to a point on the West right-of-way line of Washington Street;

Thence, along the West right-of-way line of Washington Street, North 02°01'56" East, 260.06 feet to a point on the Southerly right-of-way line of Interstate 35;

Thence, along the Southerly right-of-way line of Interstate 35, North 56°34'03" East, 73.67 feet to a point on the East right-of-way line of Washington Street, also being a point on the West line of Lot 10 of Ford & Whitworth Addition, a subdivision in the City of Kansas City;

Thence, along the East right-of-way line of Washington Street, and along the West line of Lots 7, 8 and 10 of said Ford & Whitworth Addition, and along the West line of Lots 7 through 11 of Balis Addition, a subdivision in the City of Kansas City, and along the West line of lots 37 through 40 in Block 1 of said King & Bouton's Addition, South 02°01'56" West, 302.80 feet to the **TRUE POINT OF BEGINNING**, Prepared by Anne M. Smoke, Missouri PLS 2016019010, on October 24, 2023.

ALLEY VACATION

That portion of the North-South Alley (12 feet wide) as shown on Ford & Whitworth Addition, a subdivision in the City of Kansas City, the North-South Alley (11 feet wide) as shown on Balis Addition, a subdivision in the City of Kansas City, and a portion of the North-South (11 feet wide) Alley in Block 1 of King & Bouton's Addition, a subdivision in the City of Kansas City, situated in the Southeast quarter of Section 6, Township 49 North, Range 33 West, in the City of Kansas City, Jackson County, Missouri, described as follows:

COMMENCING for reference at the Southeast corner of Lot 28 in Block 1 of said King & Bouton's Addition; Thence, along the East line of said Lot 28, North 02°00'19" East, 4.00 feet to the **TRUE POINT OF BEGINNING**;

Thence, along the West line of said Alley, and along the East line of Lots 28 through 40 in Block 1 of said King & Bouton's Addition, and along the East lines of Lots 7 through 11 of said Balis Addition, North 02°00'19" East, 474.03 feet to a point on the North line of said Lot 11;

Thence, along the North line of said Lot 11, South 87°41'01" East, 3.13 feet to the Southeast corner of Lot 7 of said Ford & Whitworth Addition;

Thence, along the West line of said Alley, and along the East lines of Lot 7, 8 and 14 of said Ford & Whitworth Addition, North 02°00'16" East, 173.15 feet to a point on the Southerly line of Interstate 35;

Thence, along the Southerly line of Interstate 35, North 58°23'02" East, 14.41 feet to the East line of said Alley, said point lying on the West line of Lot 1 of said Ford & Whitworth Addition;

Thence, along the East line of said Alley, and along the West lines of Lot 1 through 6 of said Ford & Whitworth Addition, South 02°00'16" West, 181.20 feet to a point on the North line of Lot 1 in said Balis Addition;

Thence, along the North line of said Lot 1, North 87°41'01" West, 4.13 feet to the Northwest corner of said Lot 1;

Thence, along the East line of said Alley, and along the West lines of Lots 1 through 6 of said Balis Addition, and along the West lines of Lots 1 through 13 in Block 1 of said King & Bouton's Addition, South 02°00'19" West, 474.08 feet to a point 4.00 feet North of the Southwest corner of said Lot 13;

Thence, North 87°26'15" West, 11.00 feet to the **TRUE POINT OF BEGINNING**, Prepared by Anne M. Smoke, Missouri PLS 2016019010, on October 24, 2023.

Contains 24,227 square feet, more or less.

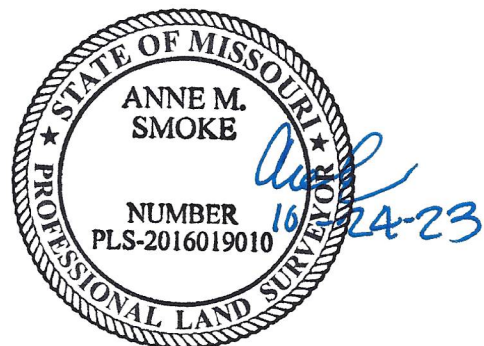

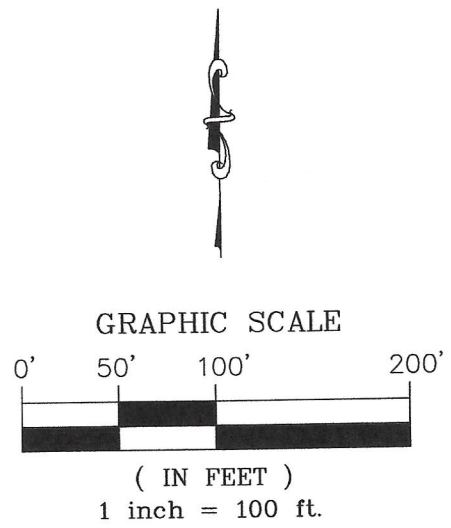
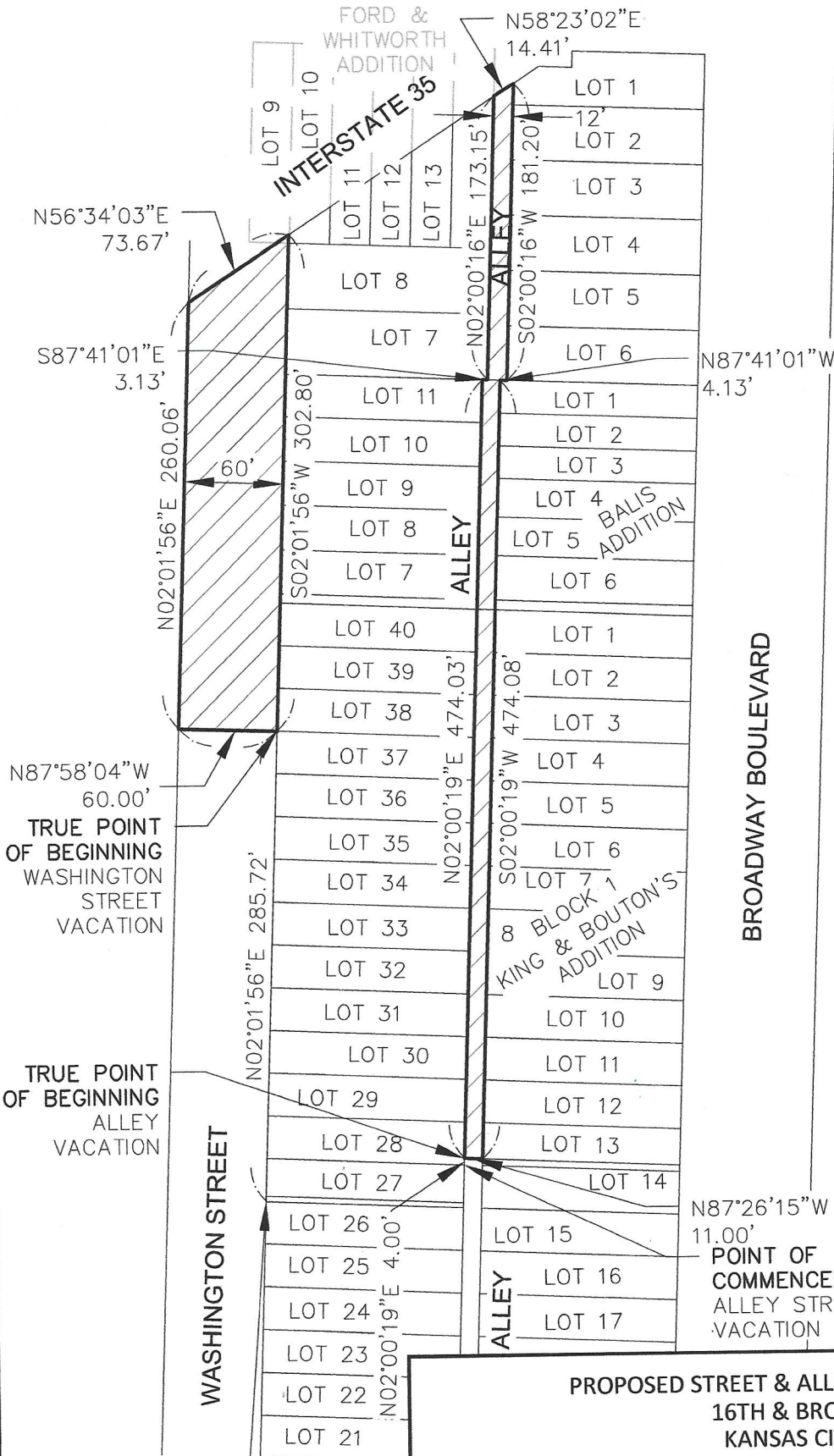

LEGEND

 AREA OF PROPOSED STREET & ALLEY VACATION CONSISTING OF APPROXIMATELY 24,227 SQUARE FEET

**PROPOSED STREET & ALLEY VACATION EXHIBIT
16TH & BROADWAY
KANSAS CITY, MO**

DRAWN BY:
AMS
DATE:
10-24-23



15547 WEST 81ST STREET
LENEXA, KS 66219
(913) 766-5141
www.minneysurvey.com

POINT OF COMMENCEMENT WASHINGTON STREET VACATION
17TH STREET