

DMC: F:\2017\1501-2000\017-1582\40-Design\Survey\SPY\ref\V\_EXH1\_ALLEY\_VACATION\_71882.dwg  
 DATE: Aug 29, 2018 7:59am  
 XREFS: Project-Exhibit-GND V\_X1TOP0\_71882  
 USER: tvdentine

31'x18' KCP&L Emnt. recorded  
 in Doc. No. K-829369 in  
 Blk. K-1804, Pg. 1187 & in Doc. No.  
 K-829030 in  
 Blk. K-2015, Pg. 1988

## Lincoln College Preparatory Academy



Existing Alley To Be Vacated  
= 2,470 S.F. or 0.0567 Ac.,±



Property Line



Right-of-Way Line

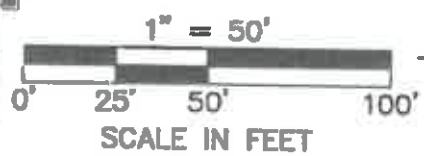
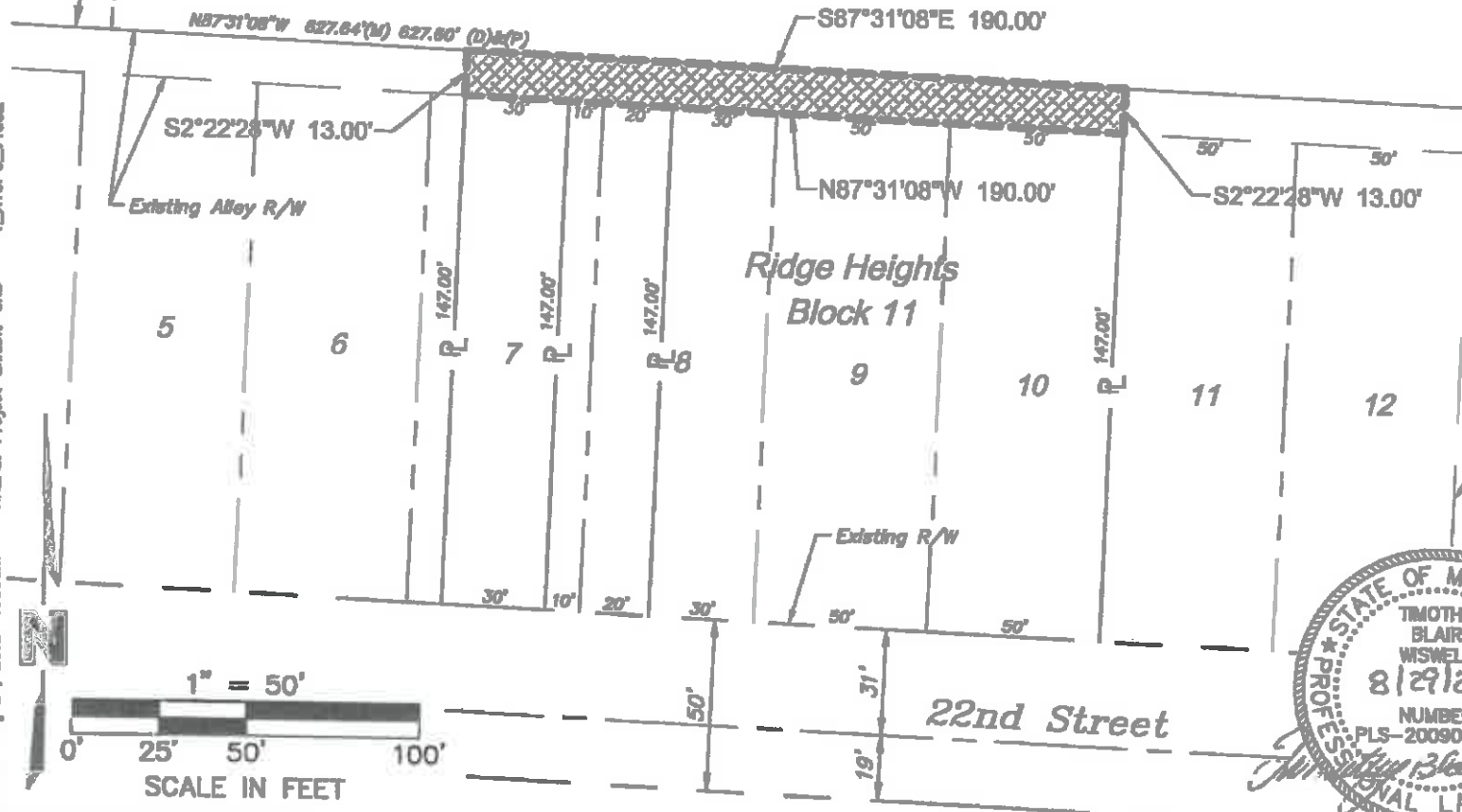

PROJECT NO: 017-1582	<h3>ALLEY VACATION EXHIBIT</h3>		7901 West 138th Street Suite 200 Overland Park, KS 66213-4730 TEL 913.381.1170 FAX 913.381.1174	EXHIBIT <b>B</b>
DRAWN BY: TMV				
DATE: 08/29/18    REVISED:				