

Ordinance 250465

Council Approved Signage Plan: KCI 29
CD-CPC-2025-00017

June 10, 2025

Neighborhood Planning & Development Committee



Location

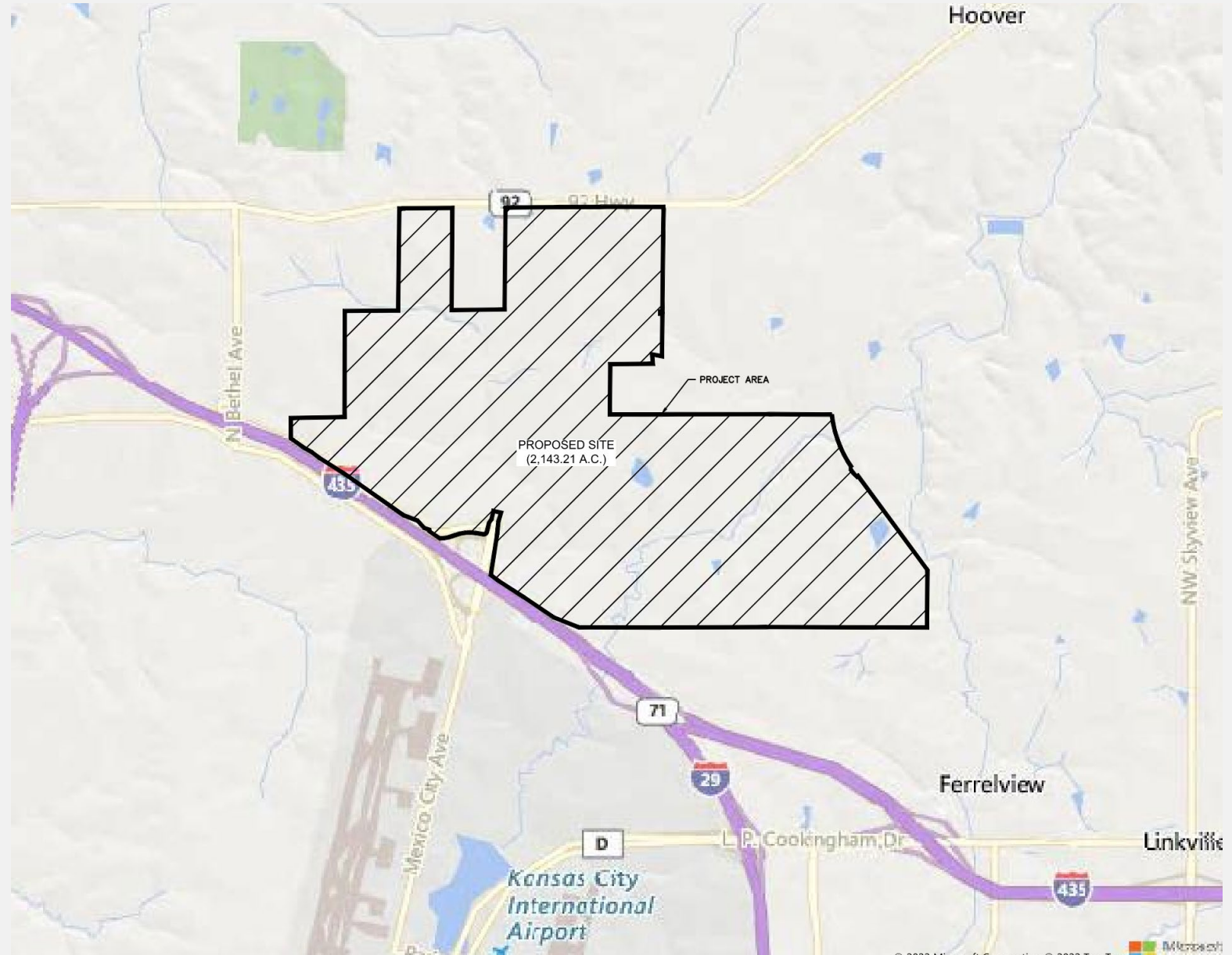

Development Signs Along I-29

100 Feet

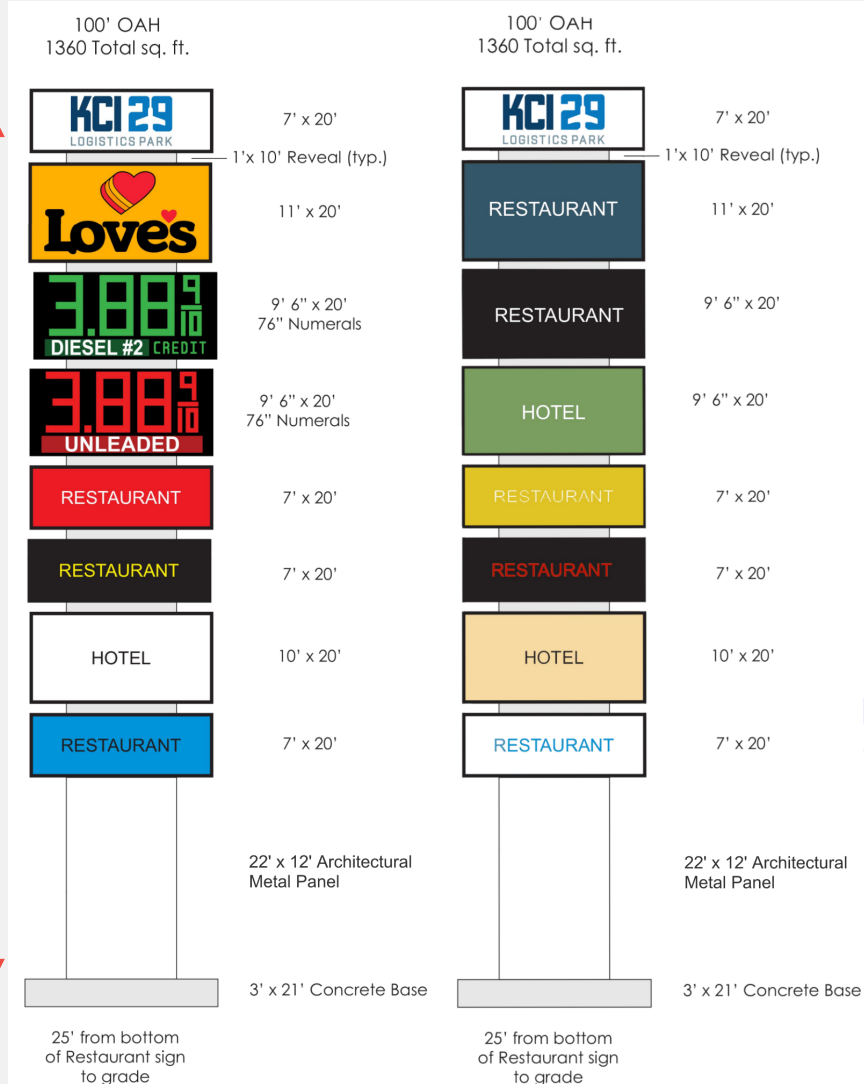

A. DEVELOPMENT LARGE SIGN

A. DEVELOPMENT LARGE SIGN

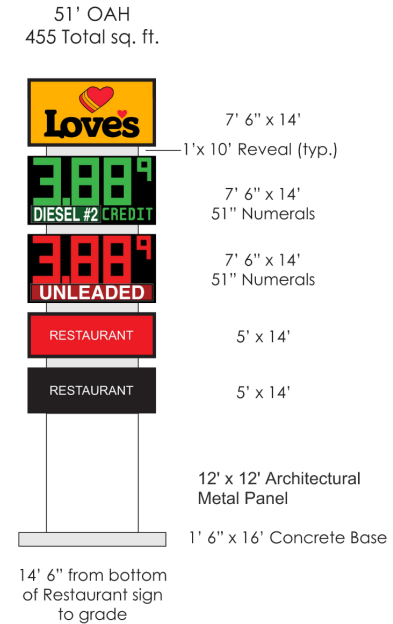

D. TRAVEL CENTER SIGN
4.

51 Feet

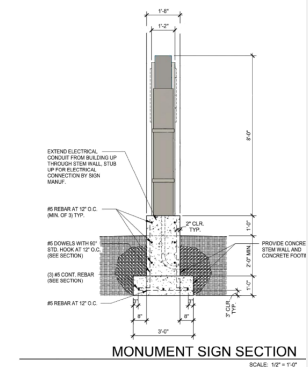

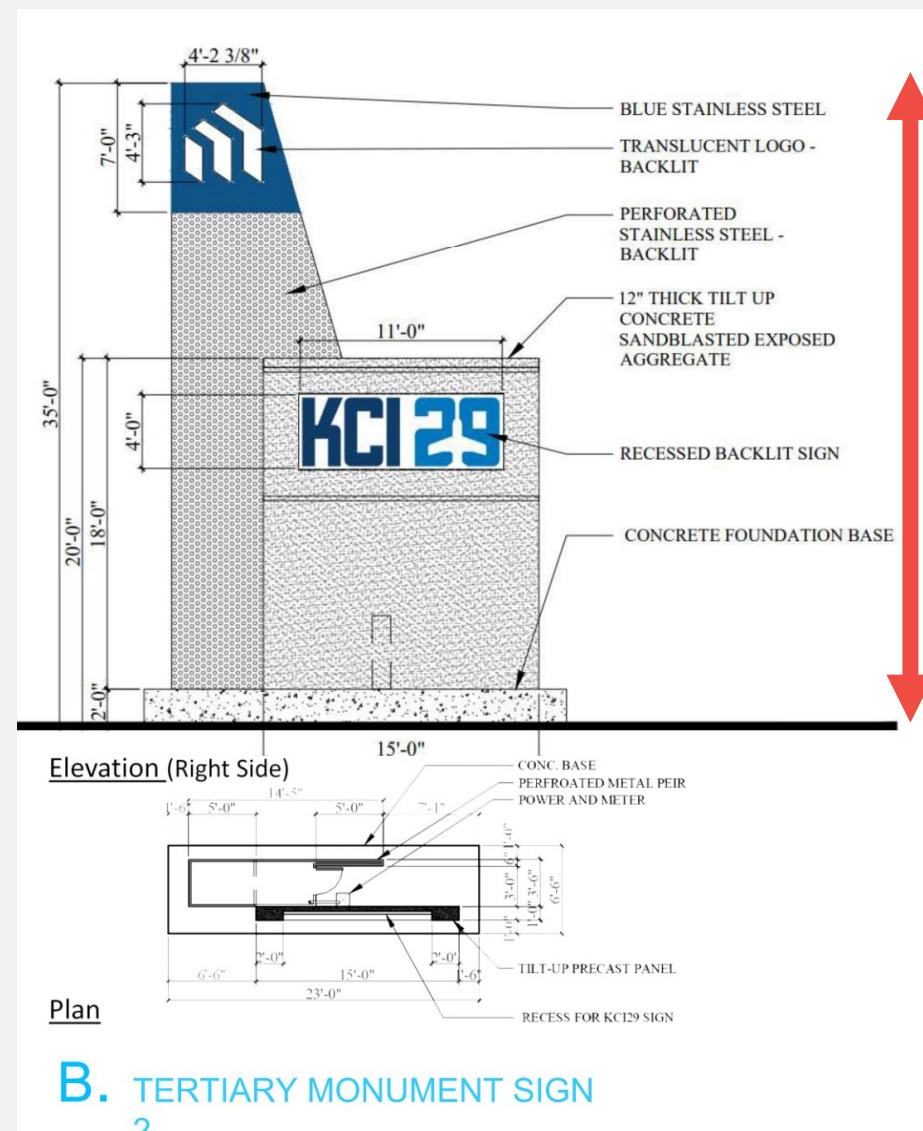

Signage Location

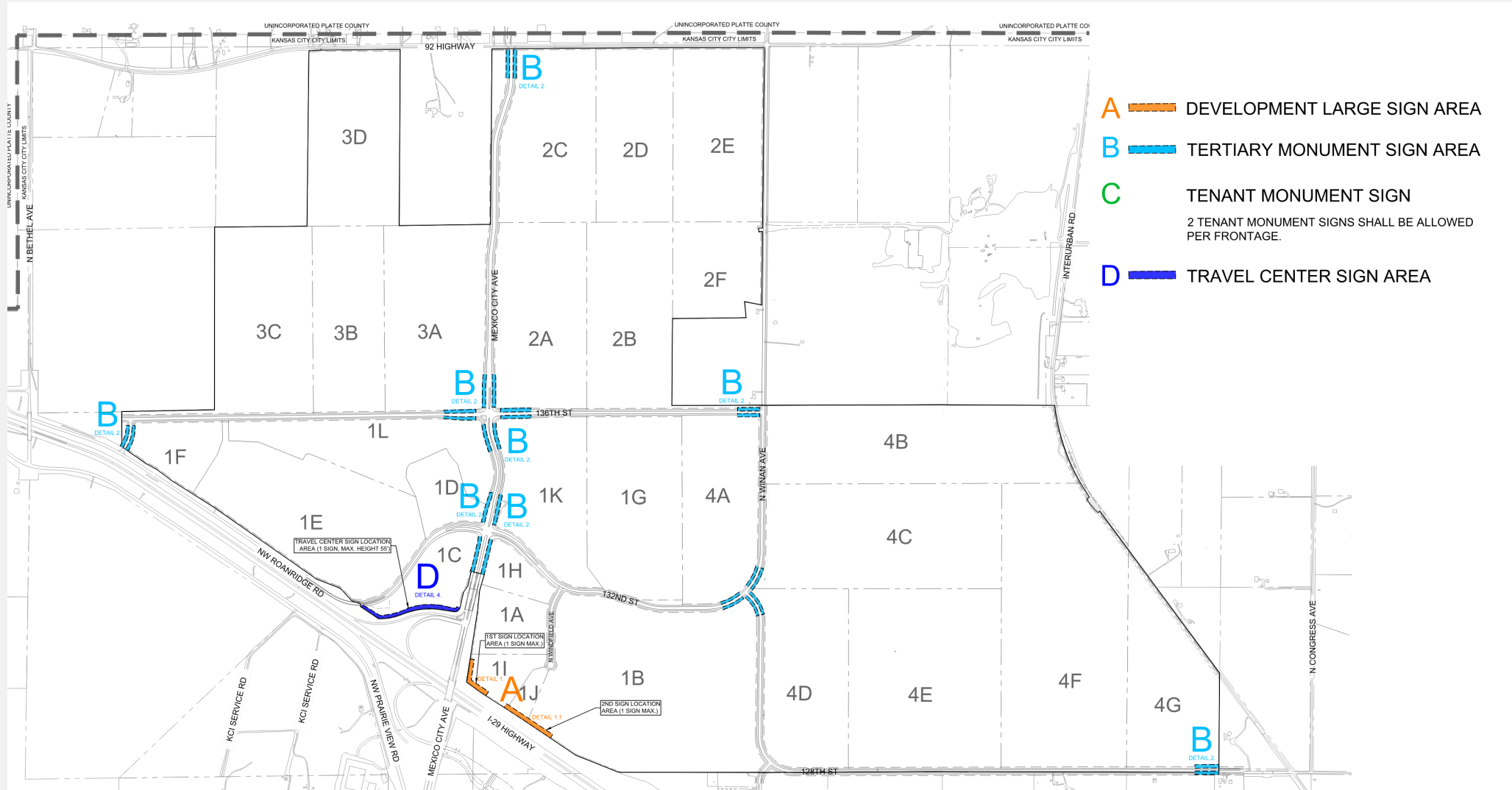

Existing Structures- KCI 29



Aviation Department Condition

Prior to submittal of a permit for and/or construction of any signage approved under the Council Approved Signage Plan (CD-CPC-2025-00017), the **applicant shall submit** to the Kansas City Aviation Department a **Determination of No Hazard to Air Navigation** from the Federal Aviation Administration (FAA). Following the issuance of a construction permit for permanent signage, temporary cranes used for construction activities extending higher than the proposed top elevation of the sign will need to be evaluated for compliance with FAR Part 77 standards which will be the responsibility of the applicant. For temporary cranes, the applicant shall provide the Kansas City Aviation Department with a Determination of No Hazard to Air Navigation for Temporary Structure from the FAA.

City Plan Commission Recommendation Ordinance 250465

Case No. CD-CPC-2025-00017 **Approval with Conditions**

Council Approved Signage Plan: KCI29