

Ordinance No. 260220

KCI 29 Logistics Park (Major Street Plan Amendment)

CD-CPC-2025-00170

13651 N Bethel Ave

March 9, 2026

Neighborhood Planning Committee



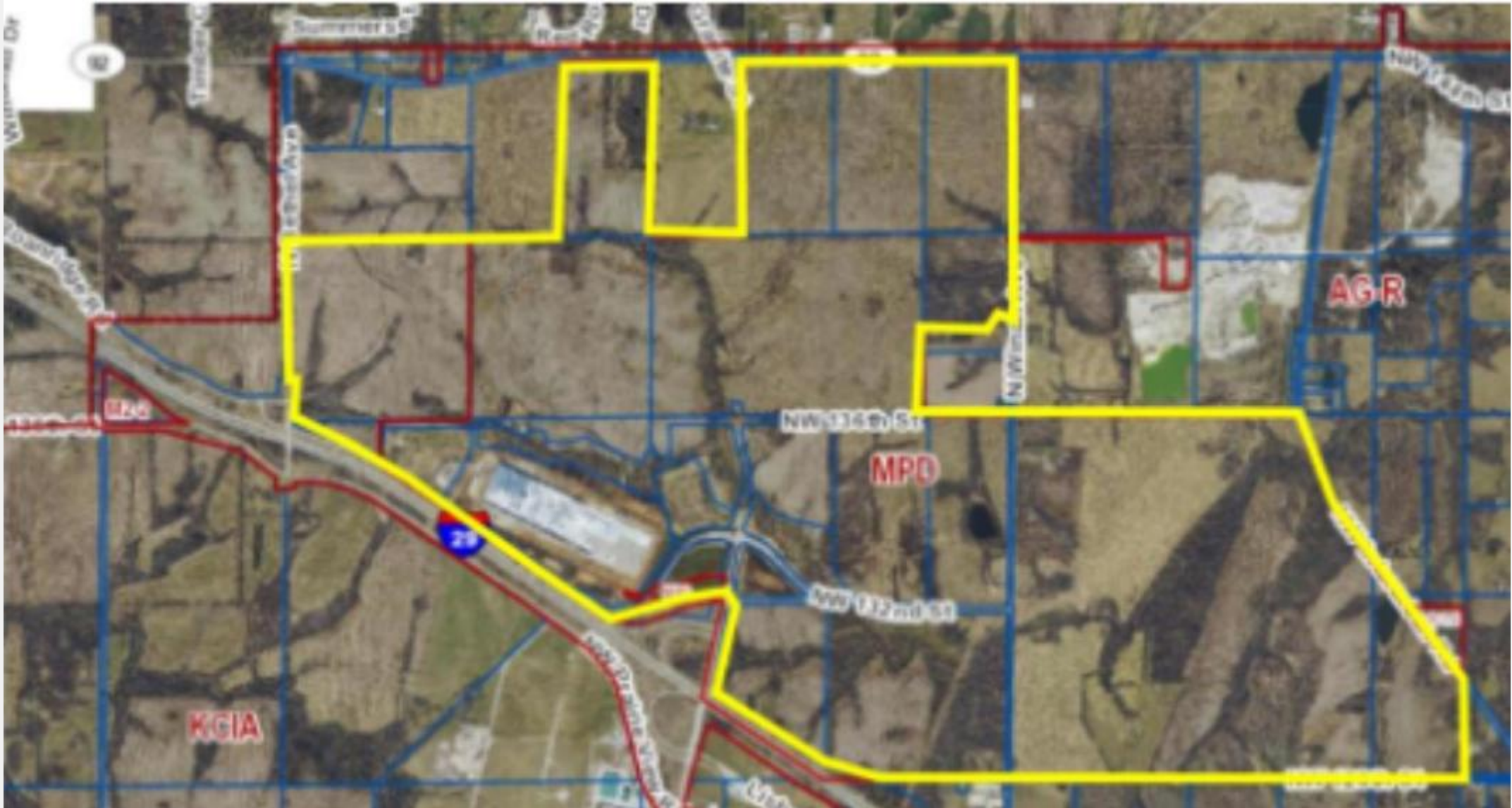

Current Alignment

- Mexico City Avenue connecting to Highway 92

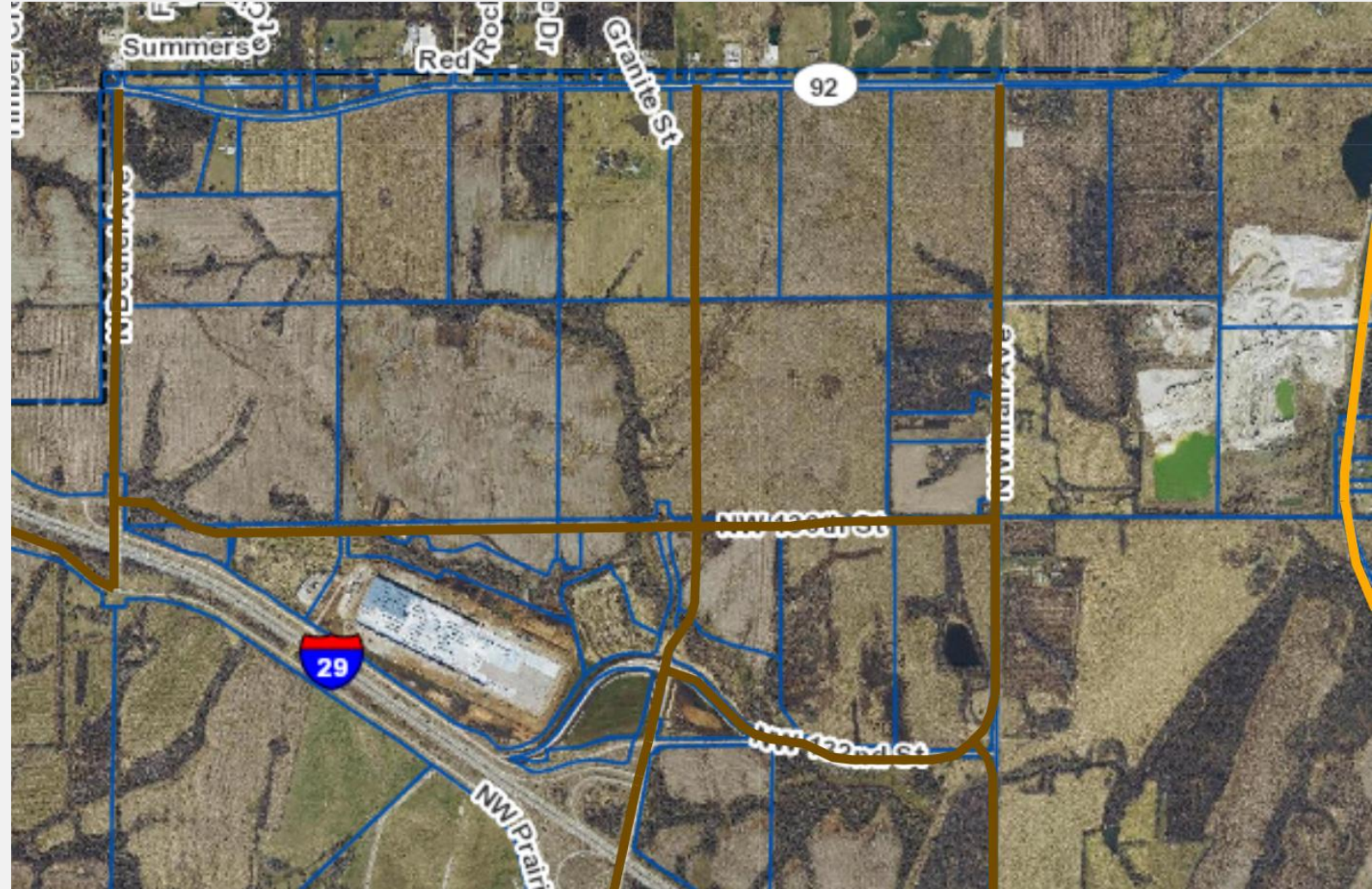

Major Street Plan Amendment

- Applicant proposing to realign Mexico City Avenue
- Will reroute to North Bethel Avenue

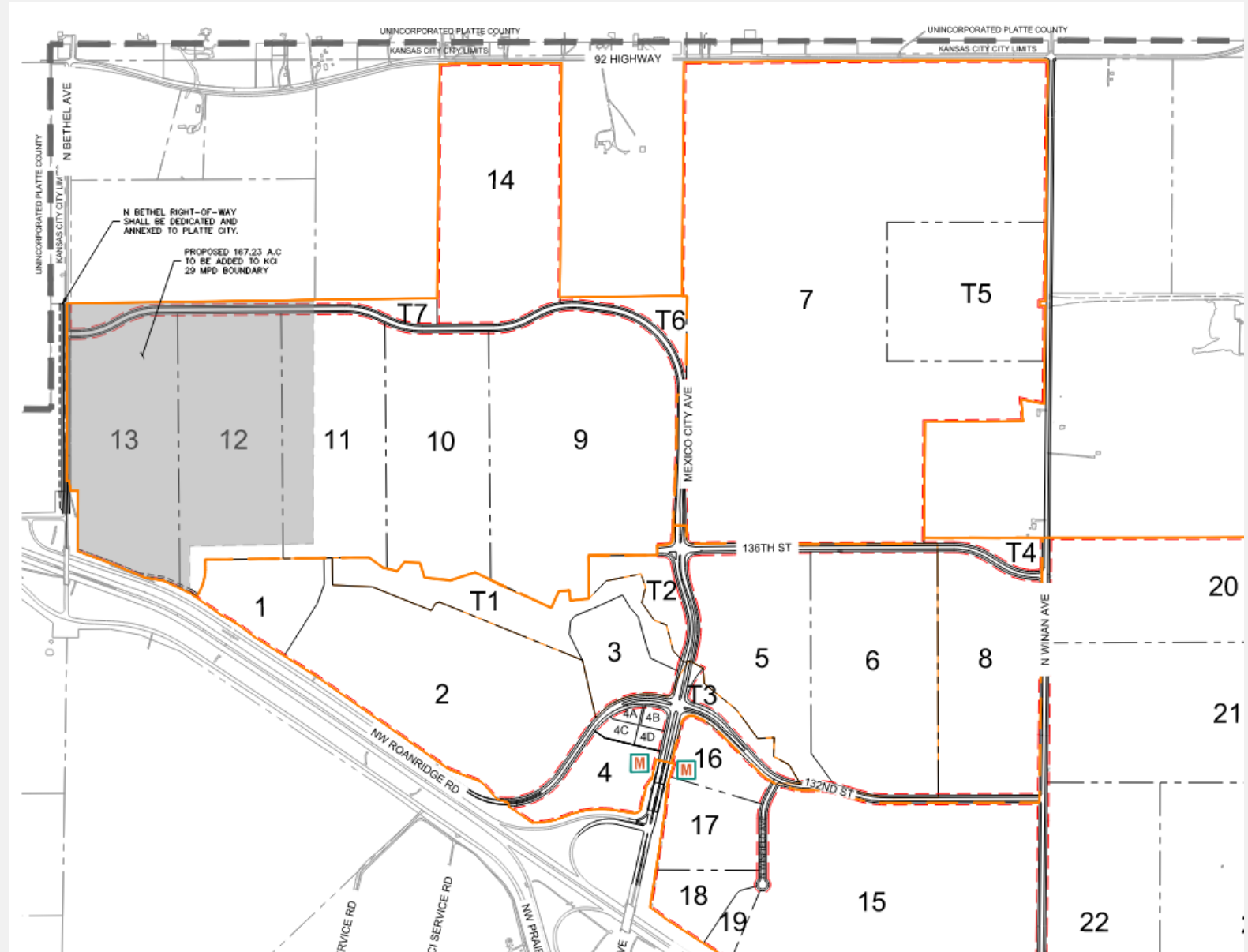

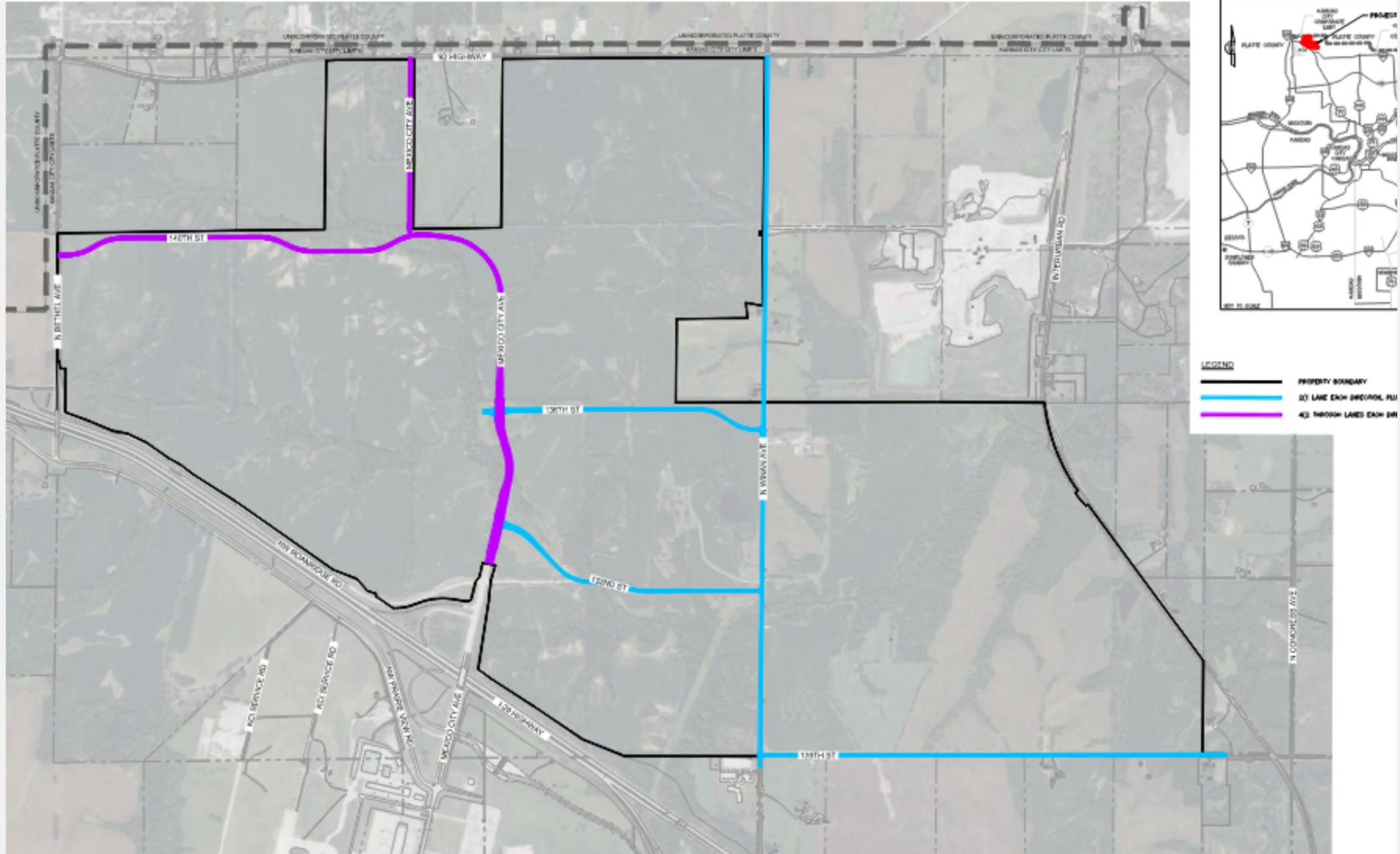

CPC Recommendation

Case # CD-CPC-2025-00170

Approval