

CD-CPC-2025-00192

3920 E Linwood Boulevard

January 7, 2026

City Plan Commission





**KANSAS CITY
MISSOURI**

City Planning and Development

2

Subject
Property

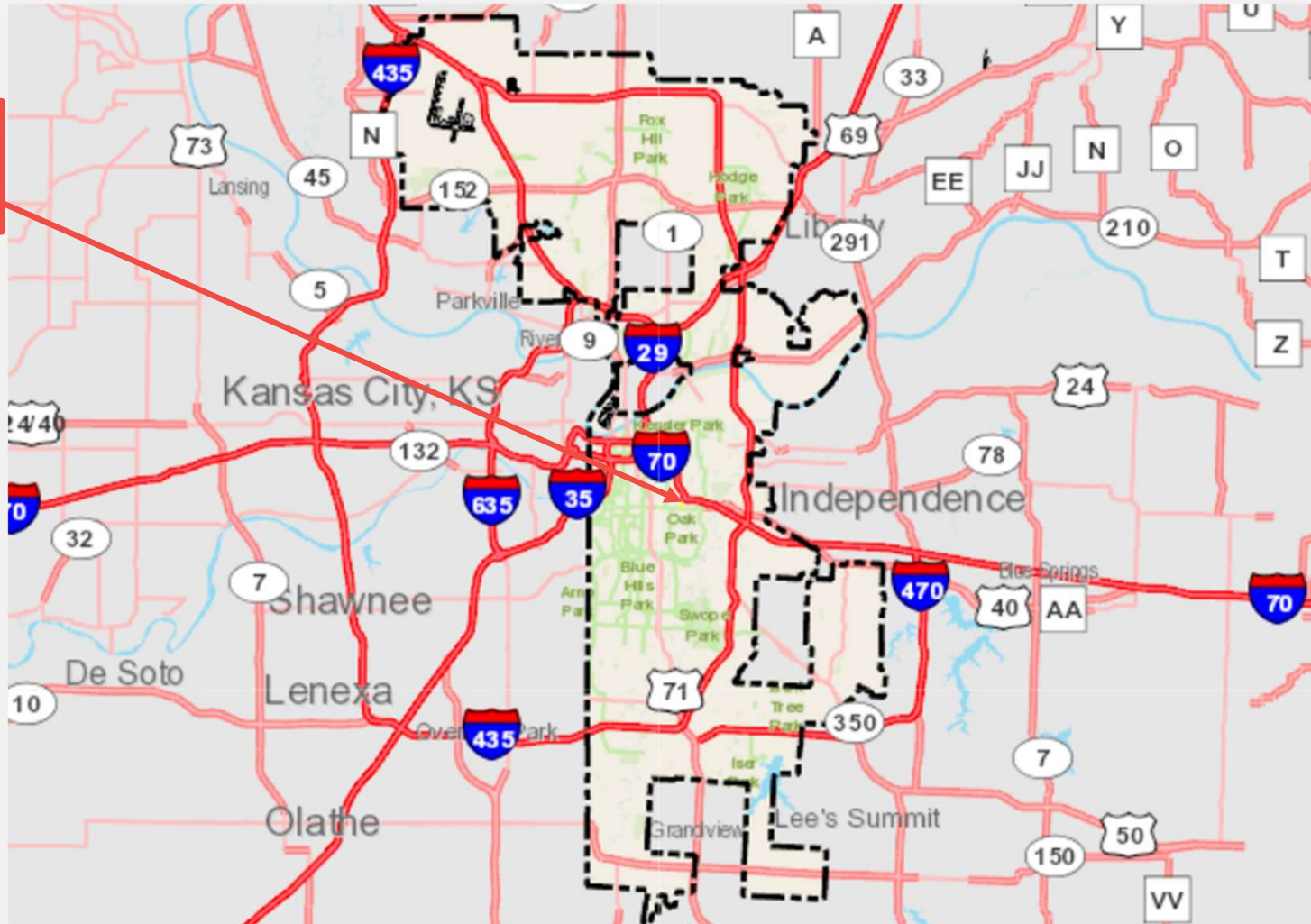

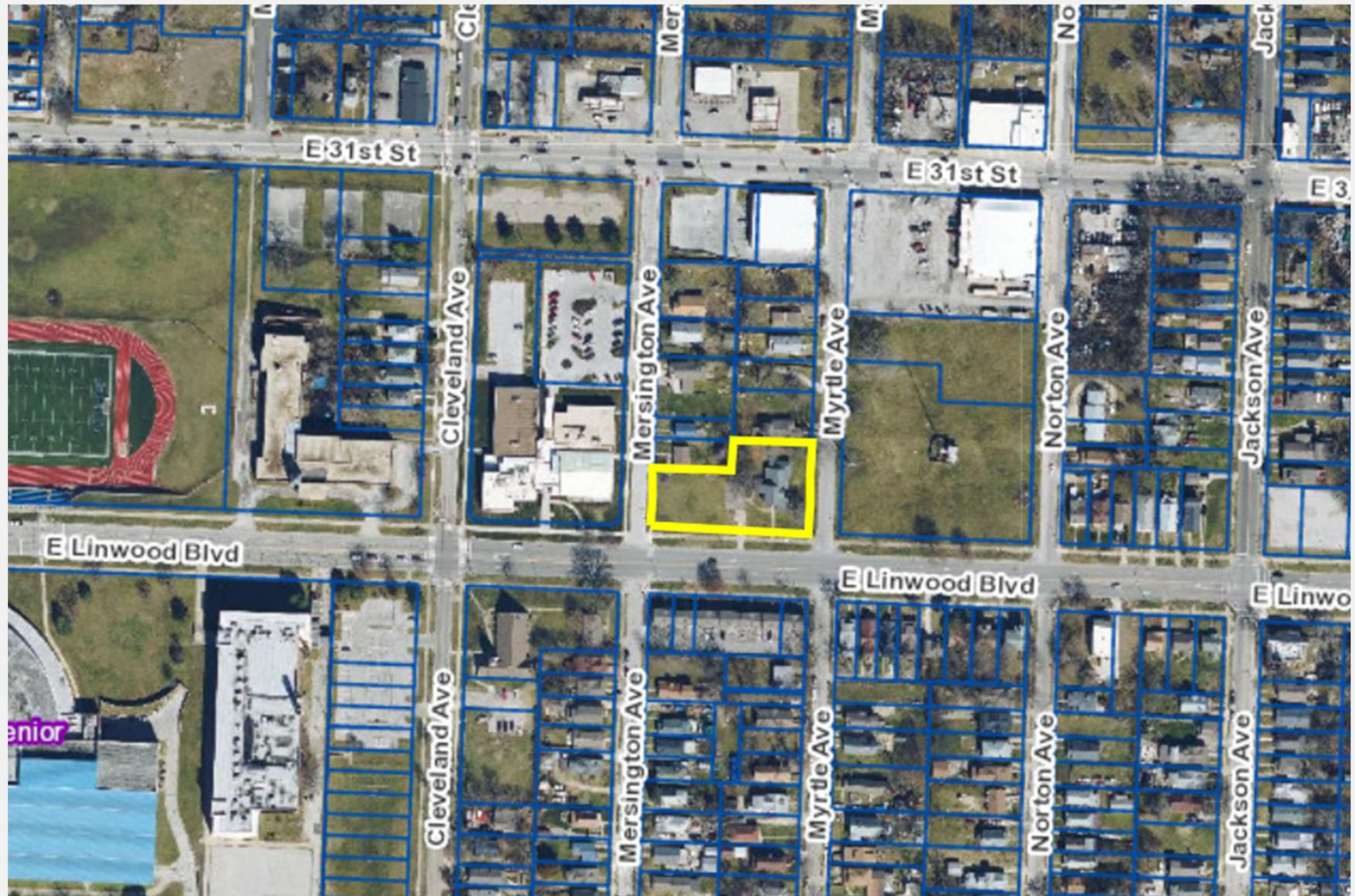

Current Zoning:

R-1.5

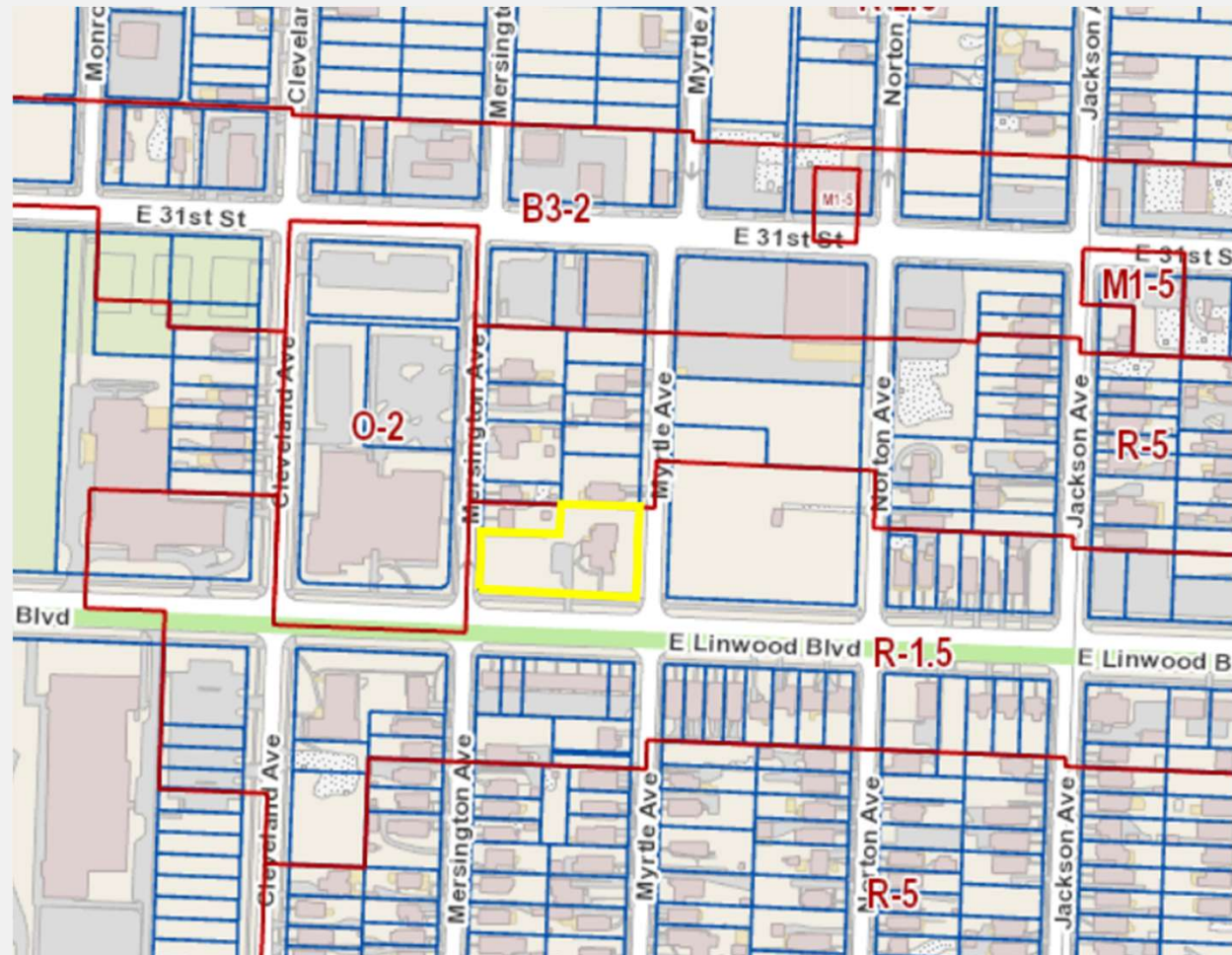

Proposed Zoning:

O-2

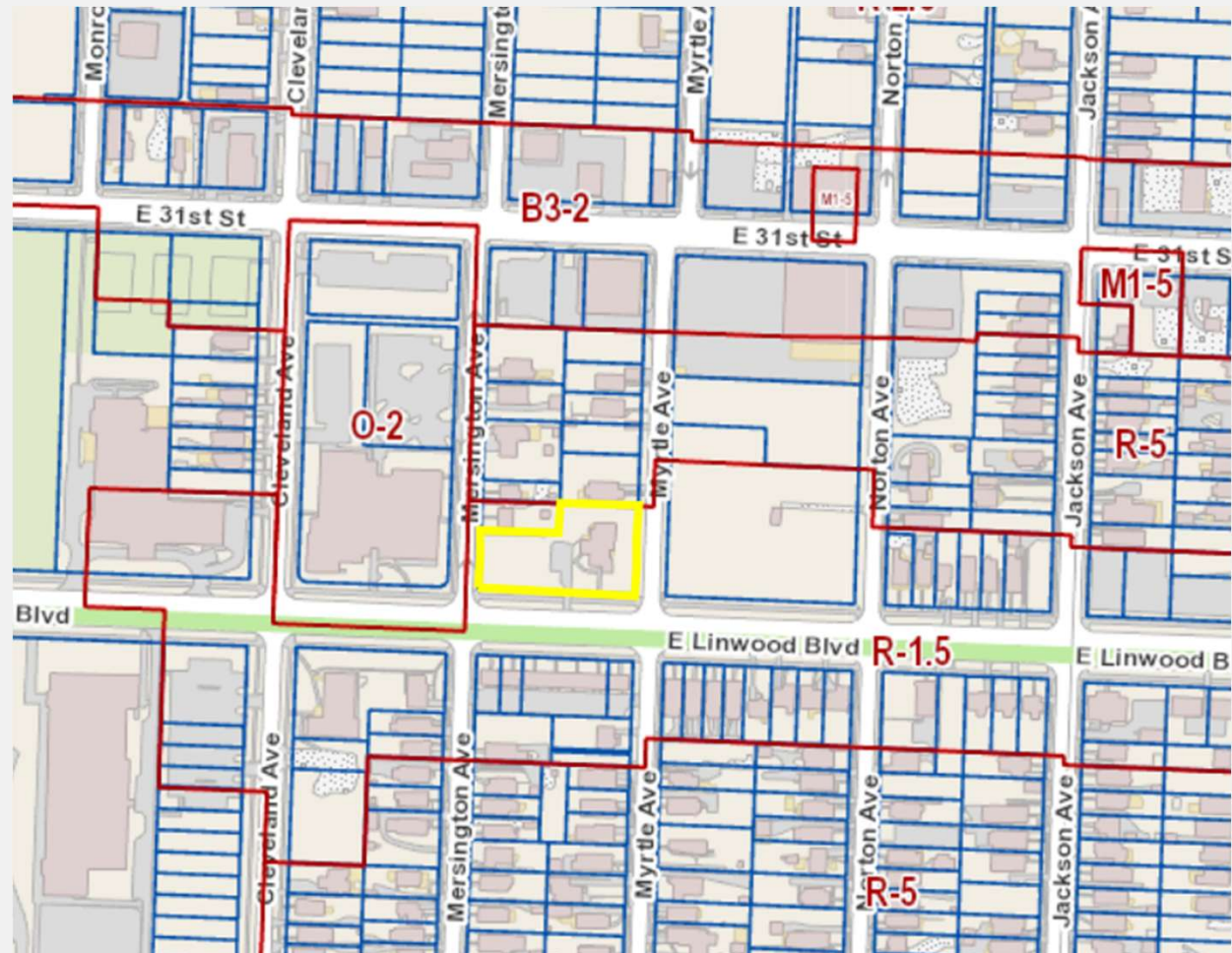

88-515-08 - REVIEW CRITERIA



In reviewing and making decisions on proposed zoning map amendments, the city planning and development director, city plan commission and city council must consider at least the following factors:

88-515-08-A. conformance with adopted plans and planning policies;

88-515-08-B. zoning and use of nearby property;

88-515-08-C. physical character of the area in which the subject property is located;

88-515-08-D. whether public facilities (infrastructure) and services will be adequate to serve development allowed by the requested zoning map amendment;

88-515-08-E. suitability of the subject property for the uses to which it has been restricted under the existing zoning regulations;

88-515-08-F. length of time the subject property has remained vacant as zoned;

88-515-08-G. the extent to which approving the rezoning will detrimentally affect nearby properties; and

88-515-08-H. the gain, if any, to the public health, safety, and welfare due to denial of the application, as compared to the hardship imposed upon the landowner, if any, as a result of denial of the application.



View from E Linwood Boulevard



View from the corner of E Linwood Boulevard and Myrtle Avenue

Staff Recommendation:

Rezoning without Plan:
Approval without Conditions

