

1818 / 1822 MAIN STREET

DESIGN UPDATES for KANSAS CITY PLANNING COMMISSION
19 SEPTEMBER 2023



City Plan Commission
Recommends Approval with Conditions
of Case No. **CD-CPC-2023-00120** on **9/19/2023**

Joseph Rexwinkle, AICP
Secretary of the Commission

copaken



brooks

GENERATOR
STUDIO



EXISTING VIEW LOOKING NORTH ON MAIN STREET



PROPOSED VIEW LOOKING NORTH ON MAIN STREET



City Plan Commission
Recommends Approval with Conditions
 of Case No. **CD-CPC-2023-00120** on **9/19/2023**

Joseph Rexwinkle, AICP
 Secretary of the Commission



EXISTING STREETScape + CONCEPT MASSING



EXISTING VIEW LOOKING SOUTH ON MAIN STREET



PROPOSED VIEW LOOKING SOUTH ON MAIN STREET



City Plan Commission
 Recommends Approval with Conditions
 of Case No. **CD-CPC-2023-00120** on **9/19/2023**

 Joseph Rexwinkle, AICP
 Secretary of the Commission

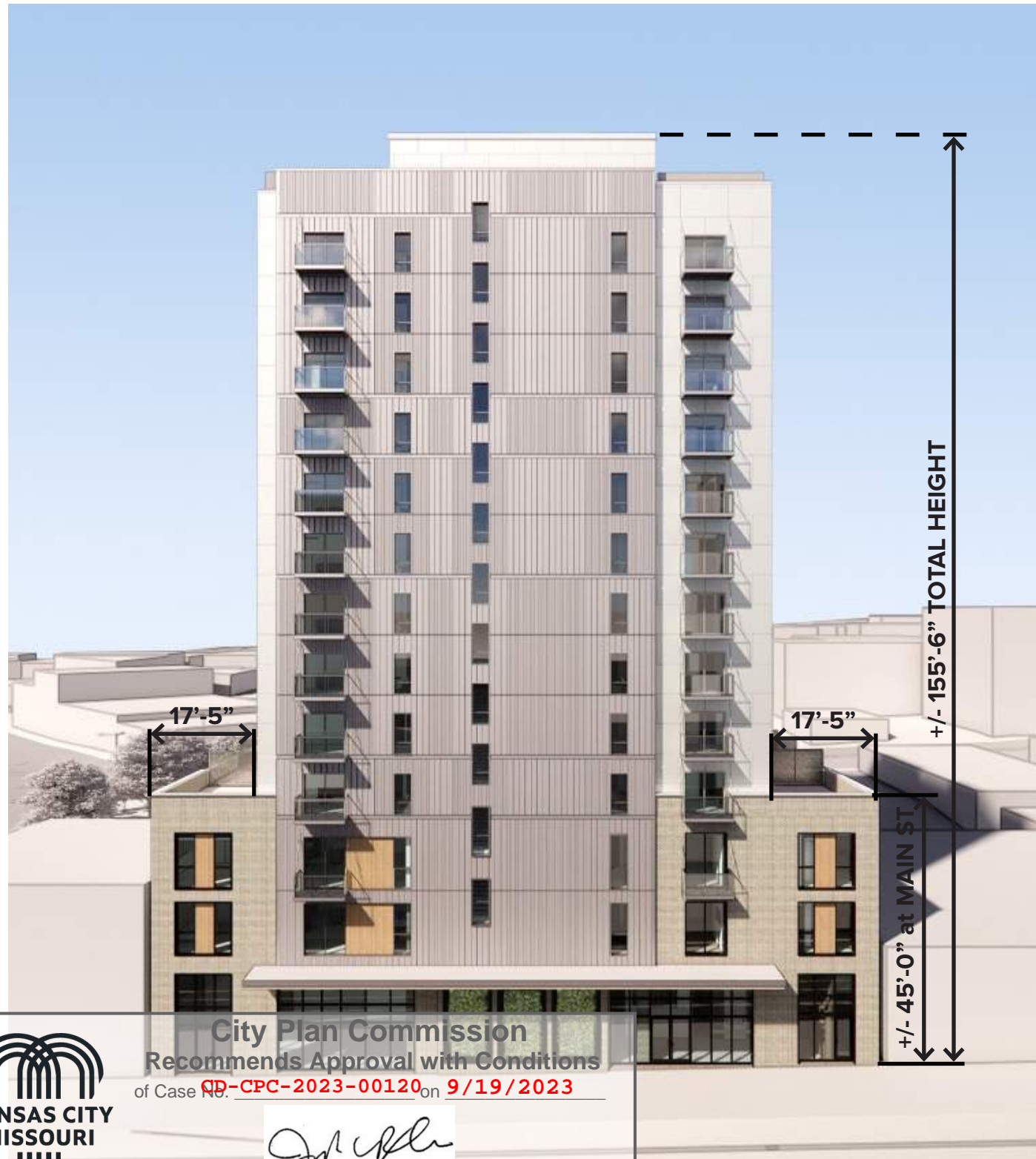

EXISTING STREETScape + CONCEPT MASSING

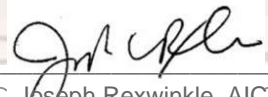

City Plan Commission
 Recommends Approval with Conditions
 of Case No. **CD-CPC-2023-00120** on **9/19/2023**

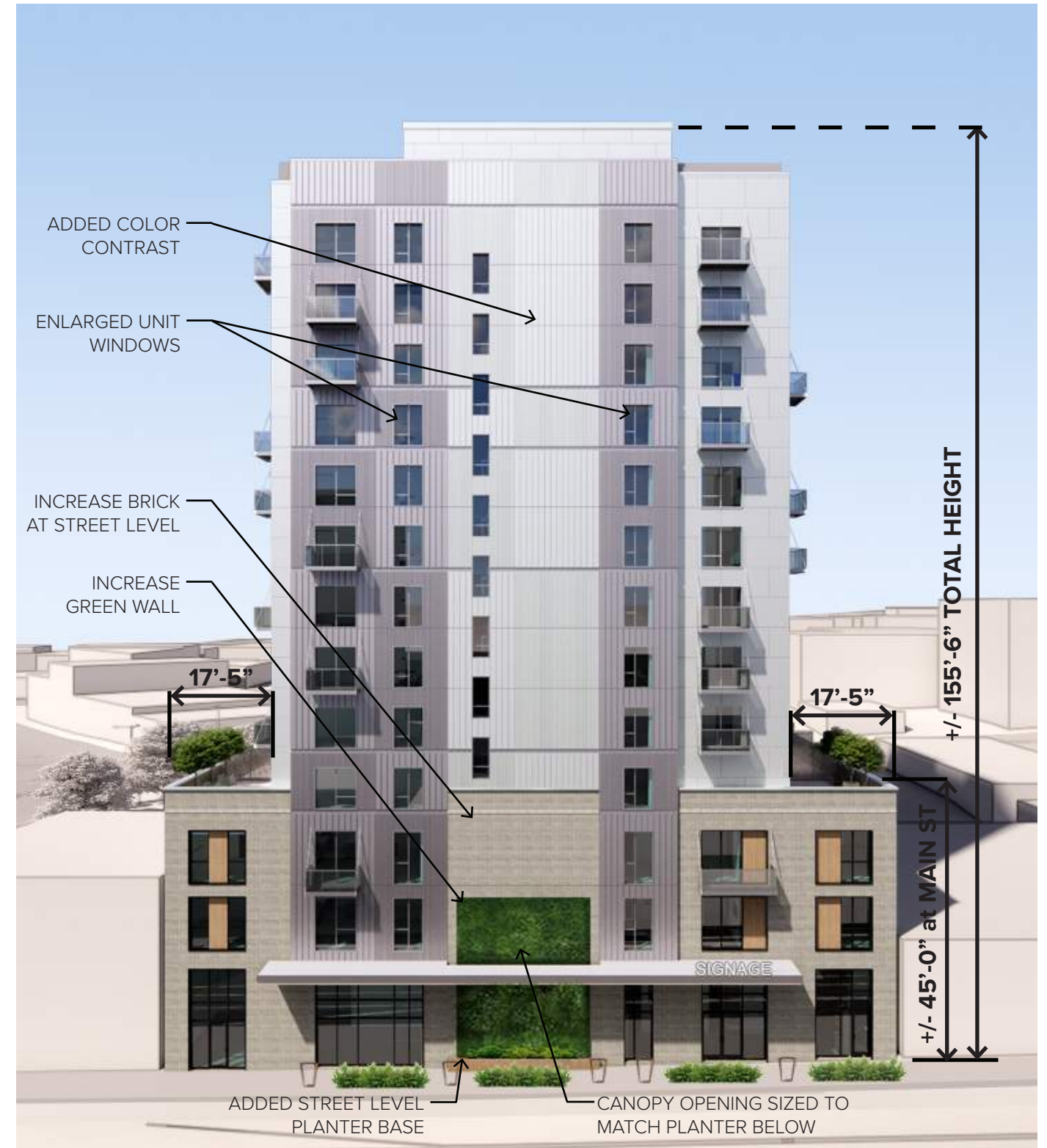
 Joseph Rexwinkle, AICP
 Secretary of the Commission

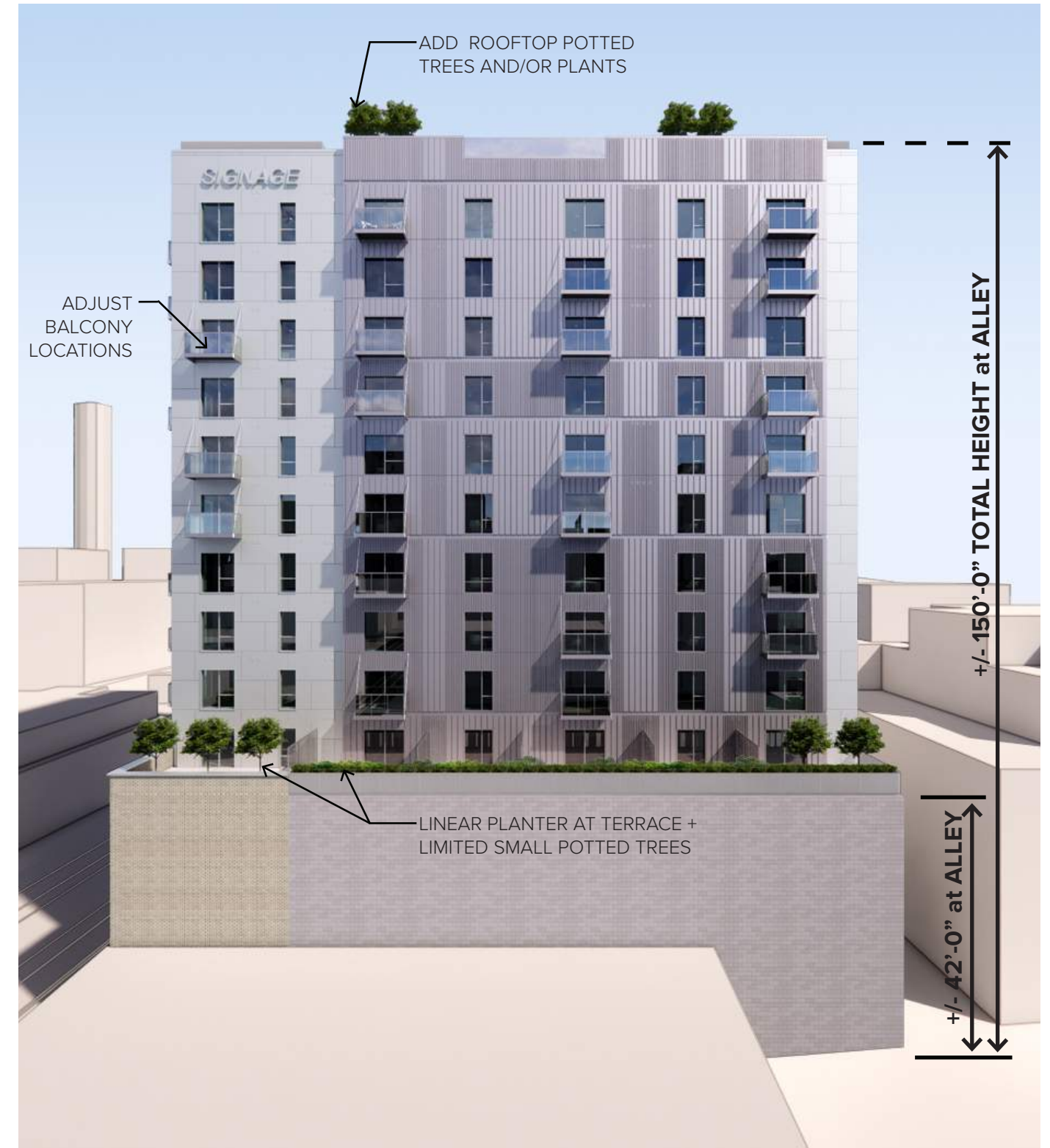

EAST ELEVATION PERSPECTIVE - UPDATED CONCEPT





City Plan Commission
 Recommends Approval with Conditions
 of Case No. **CD-CPC-2023-00120** on **9/19/2023**

 Joseph Rexwinkle, AICP
 Secretary of the Commission

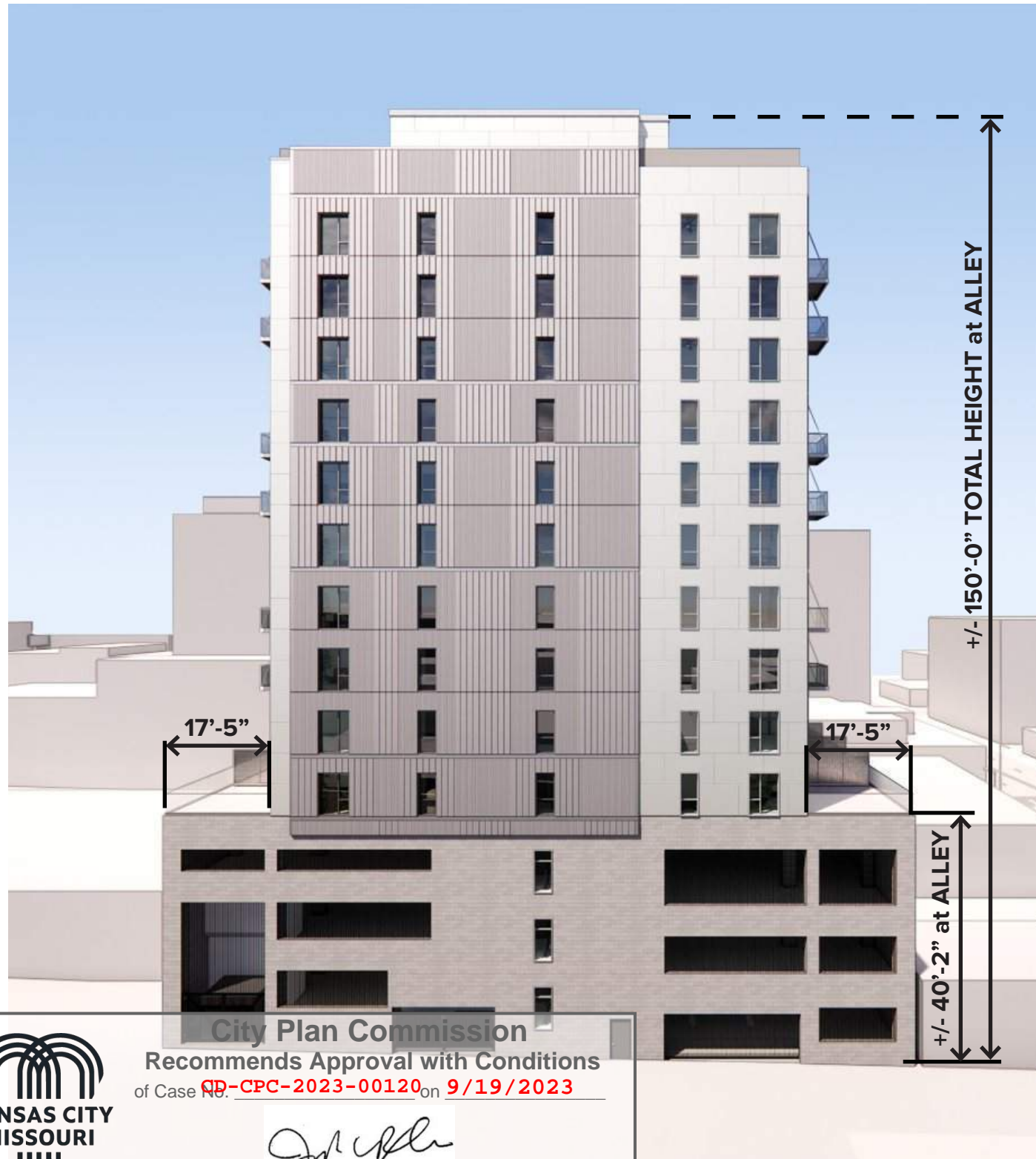
NORTH ELEVATION PERSPECTIVE - UPDATED CONCEPT

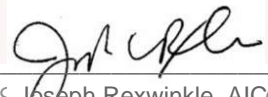

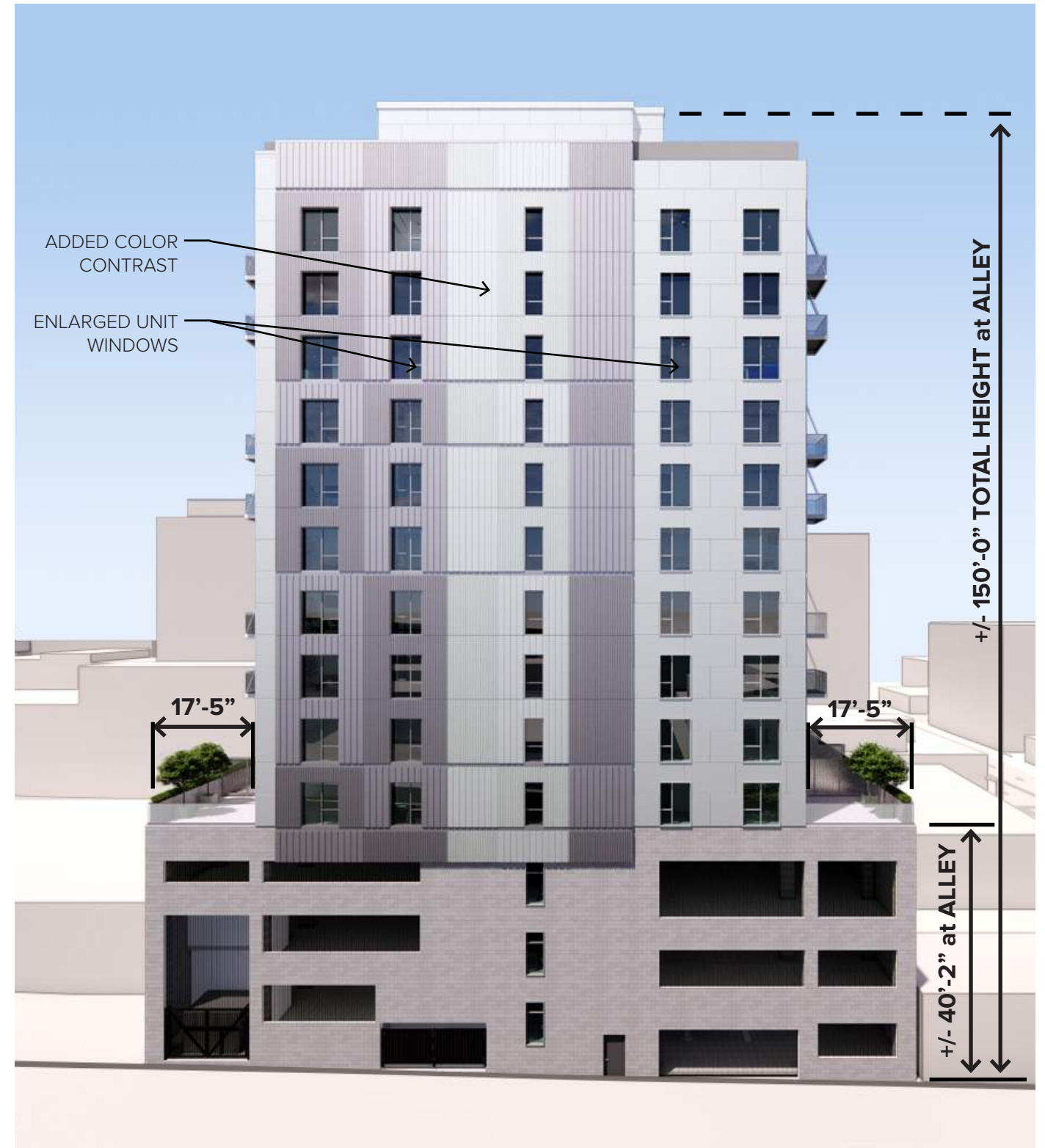
City Plan Commission
 Recommends Approval with Conditions
 of Case No. **CD-CPC-2023-00120** on **9/19/2023**

 Joseph Rexwinkle, AICP
 Secretary of the Commission



WEST ELEVATION PERSPECTIVE - UPDATED CONCEPT





City Plan Commission
 Recommends Approval with Conditions
 of Case No. **CD-CPC-2023-00120** on **9/19/2023**

 SOUTH ELEVATION PEI | Joseph Rexwinkle, AICP | JOSEPH REXWINKLE
 Secretary of the Commission

SOUTH ELEVATION PERSPECTIVE - UPDATED CONCEPT

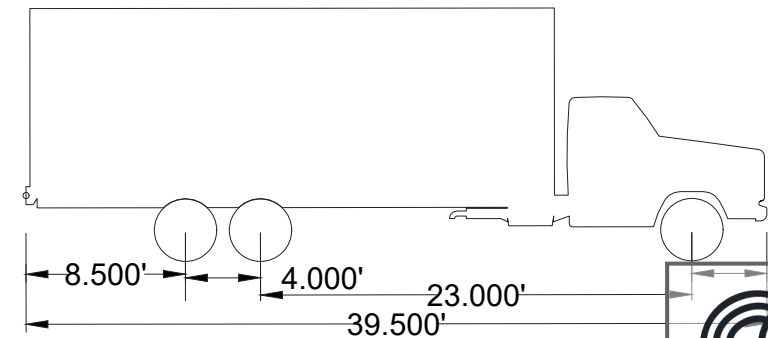
Howry, 2023-11-19am
 Sep 07 2023-11:19am
 Z:\R\C Design\2023\23-0120\Drawings\Exhibits\23-0120-Car Turning Template Exhibit_2023-09-05_Per PC Meeting.dwg



Vehicle library: AASHTO2011_IMPERIAL
 Name: Single-Unit Truck (SU-40)
 Width [ft]: 8.000
 Height [ft]: 13.500
 Front track [ft]: 8.000
 Back track [ft]: 8.000
 Total vehicle length [ft]: 39.500
 Average steering angle: 31.926°
 Turn time (sec.): 6.0
 Turning radius (curb to curb) [ft]: 50.714
 Turning radius (wall to wall) [ft]: 52.800



City Plan Commission
 Recommends Approval with Conditions
 of Case No. **CP-CPC-2023-00120** on **9/19/2023**

 Joseph Rexwinkle, AICP
 Secretary of the Commission

Note: Loading/Unloading Truck Time To Be Coordinated By Building Management.



NO.	DATE	REVISION

DRAWN BY: %
 CHECKED BY: %

Renaissance Infrastructure Consulting
 816-800-0950
 WWW.RIC-CONSULT.COM
 100 E 17TH STREET
 KANSAS CITY, MISSOURI 64108



Sheet
 Exhibit A

Exhibits
 23-0132
 1818 Main Apartments
 Kansas City, Jackson County, Missouri

Moving Truck

North Turn

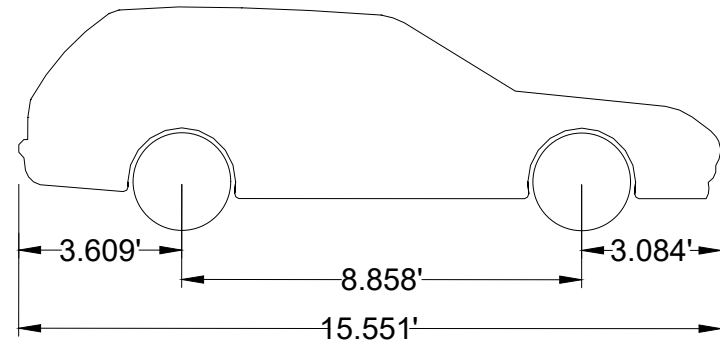
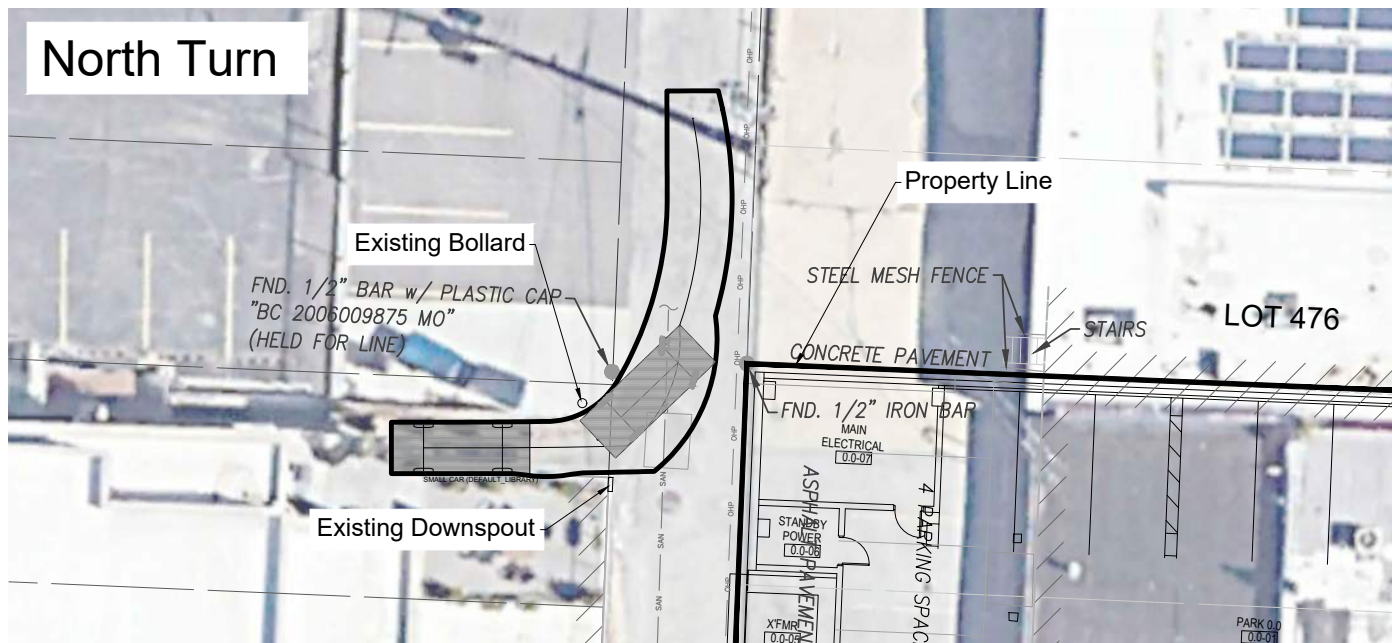

Vehicle library: DEFAULT_LIBRARY
 Name: SMALL CAR
 Width [ft]: 5.774
 Height [ft]: 4.954
 Front track [ft]: 5.774
 Back track [ft]: 5.774
 Total vehicle length [ft]: 15.551
 Average steering angle: 36.122°
 Turn time (sec.): 4.0
 Turning radius (curb to curb) [ft]: 17.442
 Turning radius (wall to wall) [ft]: 19.193

North Turn

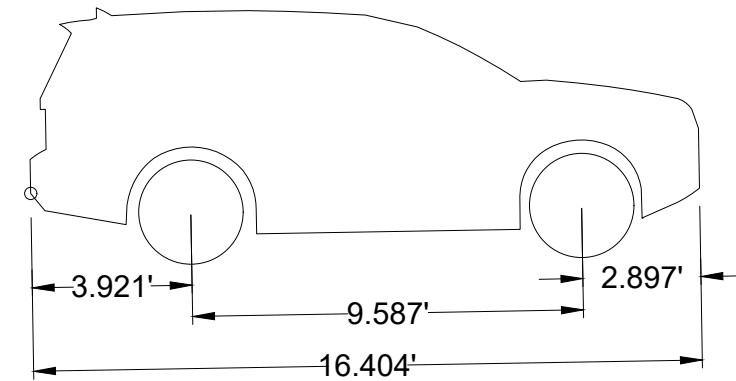
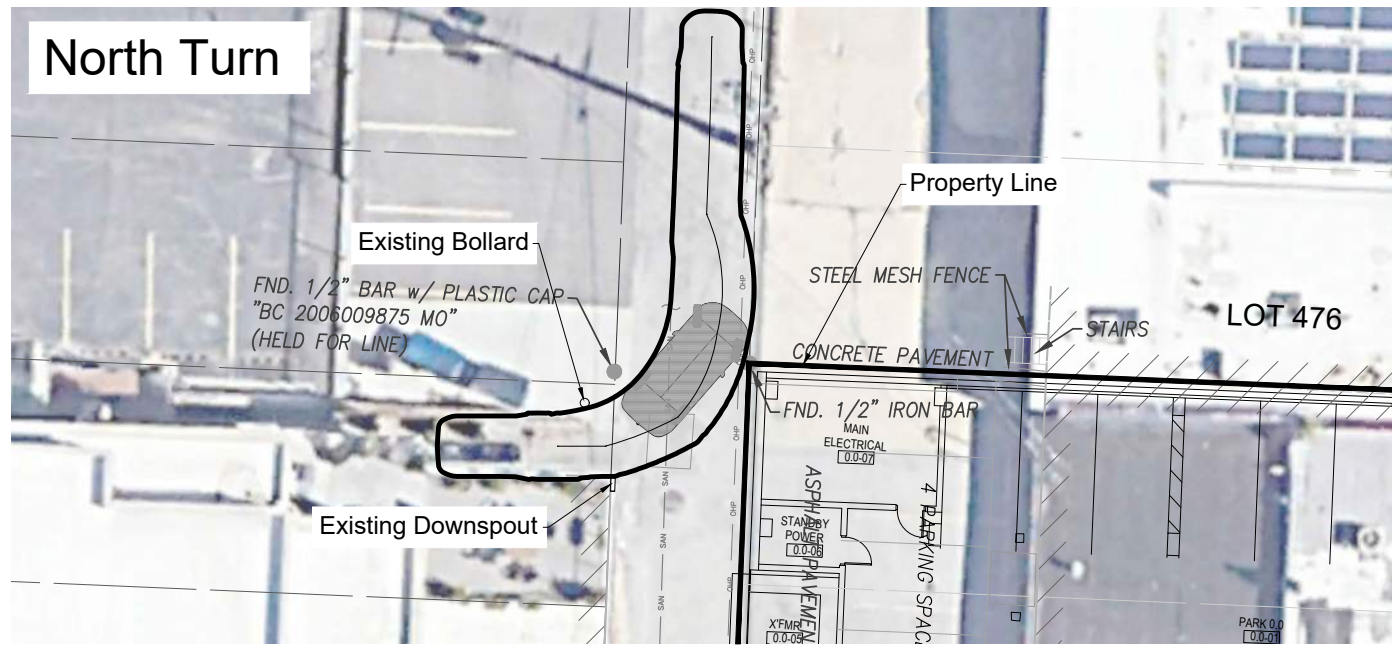

Vehicle library: SUV
 Name: Land Rover Range Rover, 2019
 Width [ft]: 7.467
 Height [ft]: 6.329
 Front track [ft]: 6.801
 Back track [ft]: 6.801
 Total vehicle length [ft]: 16.404
 Average steering angle: 33.738°
 Turn time (sec.): 4.0
 Turning radius (curb to curb) [ft]: 20.177
 Turning radius (wall to wall) [ft]: N/A

North Turn

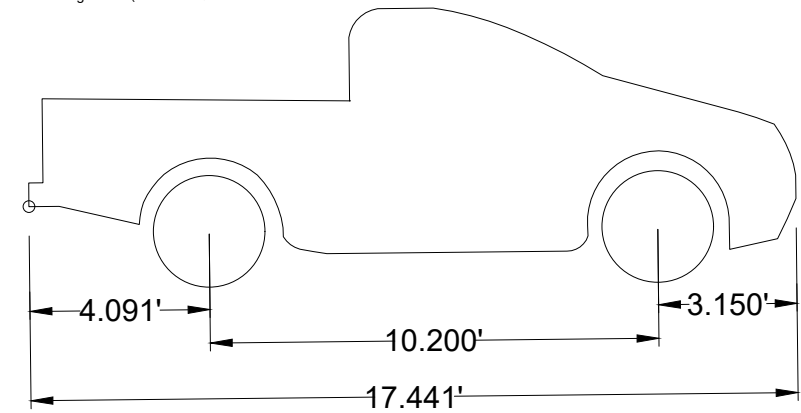
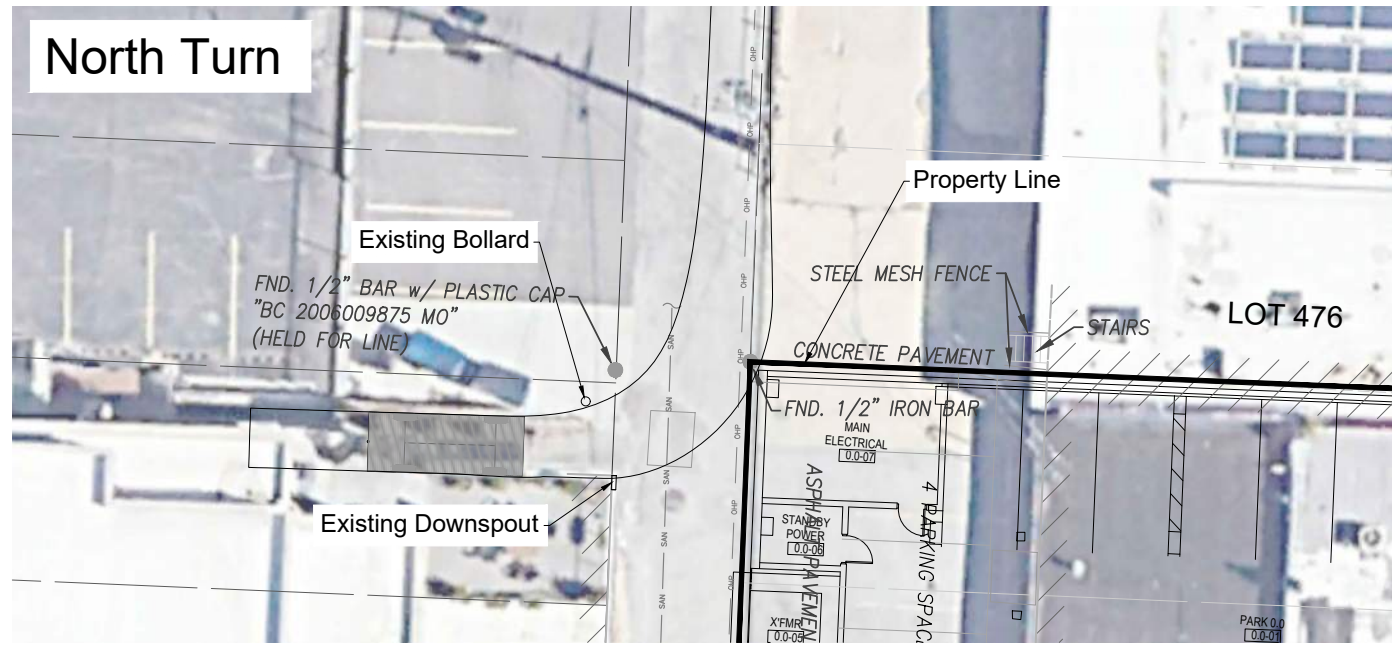

Vehicle library: PICK-UP_TRUCK
 Name: Ford F-150 Regular Cab Standard Bed, 2018
 Width [ft]: 6.657
 Height [ft]: 6.292
 Front track [ft]: 6.657
 Back track [ft]: 6.657
 Total vehicle length [ft]: 17.441
 Average steering angle: 35.538°
 Turn time (sec.): 4.0
 Turning radius (curb to curb) [ft]: 20.349
 Turning radius (wall to wall) [ft]: 22.097

Exhibits

23-0132
 1818 Main Apartments
 Kansas City, Jackson County, Missouri

North Turn

NO.	DATE	REVISION

DRAWN BY	CHECKED BY

Renaissance Infrastructure Consulting
 400 E 17TH STREET
 KANSAS CITY, MISSOURI 64108
 816.800.0950
 WWW.RIC-CONSULT.COM
 IHO Certificate of Authority: E-2010038350

KANSAS CITY MISSOURI

City Plan Commission
 Recommends Approval with Conditions
 of Case No. **CD-CPC-2023-00120** on **9/19/2023**

Joseph Rexwinkle
 Joseph Rexwinkle, AICP
 Secretary of the Commission

Sheet
 Exhibit B

K:\B\W\2023-5-12pm
 Sep 13, 2023 5:12pm
 Z:\RIC Design\2023-0132-Dwg\Exhibits\23-0132 Car Turning Template Exhibit_2023-09-05_Per P.C Meeting.dwg

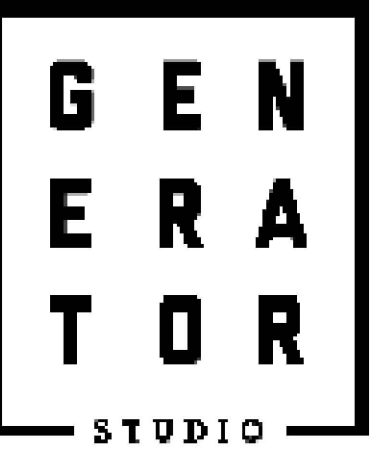

DEVELOPER

COPAKEN BROOKS
1100 WALNUT STREET, SUITE 2000
KANSAS CITY, MO 64108
816.781.5500
COPAKEN-BROOKS.COM

ARCHITECT

GENERATOR STUDIO LLC
1615 BALTIMORE AVE
KANSAS CITY, MO 64108
816.333.6527
GENERATORSTUDIO.COM

CIVIL ENGINEER

RENAISSANCE INFRASTRUCTURE CONSULTING
400 E. 17TH STREET
KANSAS CITY, MO 64108
816.890.0950
RRC-CONSULT.COM

STRUCTURAL ENGINEER

FORTIS STRUCTURAL LLC
7335 E. PRENTICE AVENUE, SUITE 305
GREENWOOD VILLAGE, CO 80111
720.593.3800
FORTISSTRUCTURAL.COM

MEPF ENGINEER

LANKFORD FENDLER + ASSOCIATES
1720 WALNUT ST
KANSAS CITY, MO 64108
816.221.3411
LANKFORDFENDLER.COM

CODE ANALYSIS

FSC, INC.
8675 W. 96TH STREET
OVERLAND PARK, KS 66212
816.333.4373
FSC-INC.COM

ARCHITECT: THOMAS J. PROEBSTLE

LICENSE NO. A-2002017812

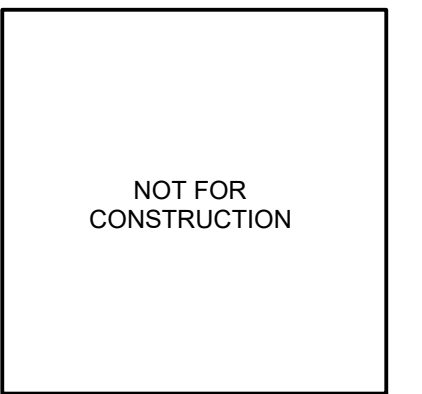

SEAL

MAIN STREET MULTIFAMILY

1818 MAIN STREET
KANSAS CITY, MO 64108

DEVELOPMENT PLAN

ISSUE DATE: 08.21.2023

REV DESCRIPTION DATE

Table with 3 columns: REV, DESCRIPTION, DATE. Multiple empty rows for revisions.

PROJECT NO.

DRAWN BY:

CHK'D BY:

SHEET TITLE

C02

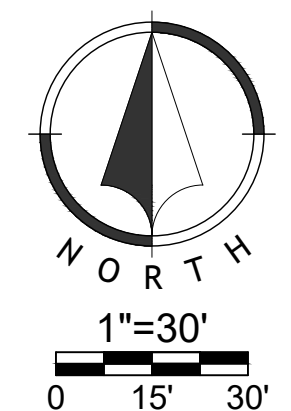

Existing Zoning: DX-15 (Downtown Mixed-Use)

Existing Lot 1 (1818): 0.139 ac
Existing Lot 2 (1822): 0.209 ac

Owner: Twa Lofts LLC

W 18th St

E 18th St

R300.0'

Owner: 1810 Baltimore LLC

Owner: Heron Point LLC

Owner: Port Authority of Kansas City

Baltimore Ave

Owner: Ep-Crossroads LLC

Owner: BK Building Ventures LLC

Owner: Lead Bank

Main St

Owner: 1816 Walnut LLC
Copaken Brooks

Lot 1: 1818 Main St

Existing Building

Owner: 1819 Baltimore Ave Ste
Multiple Owners

Owner: Ep-1824 Walnut LLC

Lot 2: 1822 Main St

Owner: Port Authority of Kansas City

Owner: Port Authority of Kansas City

Owner: Novorr Shirley A Trustee

W 19th St

E 19th St

City Plan Commission
Recommends Approval with Conditions
of Case No. **CD-CPC-2023-00120** on **9/19/2023**

Joseph Rexwinkle, AICP
Secretary of the Commission



Owner: 1901 Holdings LLC

Owner: 1900 Main LLC

Owner: Arthel Building LLC



DEVELOPER

COPAKEN BROOKS
1100 WALNUT STREET, SUITE 2000
KANSAS CITY, MO 64108
816.701.5000
COPAKEN-BROOKS.COM

ARCHITECT

GENERATOR STUDIO LLC
1615 BALTIMORE AVE
KANSAS CITY, MO 64108
816.333.6527
GENERATORSTUDIO.COM

CIVIL ENGINEER

RENAISSANCE INFRASTRUCTURE CONSULTING
400 E. 17TH STREET
KANSAS CITY, MO 64108
816.800.0950
RIC-CONSULT.COM

STRUCTURAL ENGINEER

FORTIS STRUCTURAL, LLC
7935 E. PRENTICE AVENUE, SUITE 305
GREENWOOD VILLAGE, CO 80111
720.593.3800
FORTISSTRUCTURAL.COM

MEP ENGINEER

LANKFORD | FENDLER + ASSOCIATES
1720 WALNUT ST
KANSAS CITY, MO 64108
816.221.3411
LANKFORDFENDLER.COM

CODE ANALYSIS + FIRE PROTECTION

FSC, INC.
8675 W. 96TH STREET
OVERLAND PARK, KS 66212
816.333.4373
FSC-INC.COM

ARCHITECT: THOMAS J. PROEBSTLE
LICENSE NO. A-2002017812

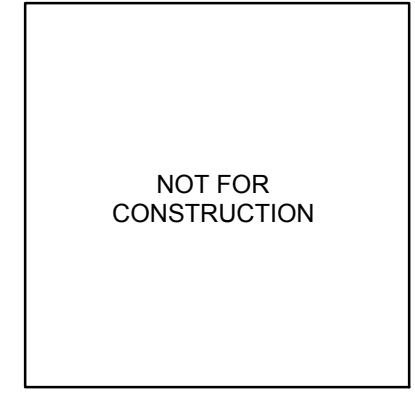

SEAL

MAIN STREET MULTIFAMILY

1818 MAIN STREET
KANSAS CITY, MO 64108

DEVELOPMENT PLAN

ISSUE DATE: 08.21.2023

REV DESCRIPTION DATE

Table with 3 columns: REV, DESCRIPTION, DATE. Multiple empty rows for revisions.

PROJECT NO.
DRAWN BY:
CHKD BY:
SHEET TITLE

PHOTOMETRICS

E203

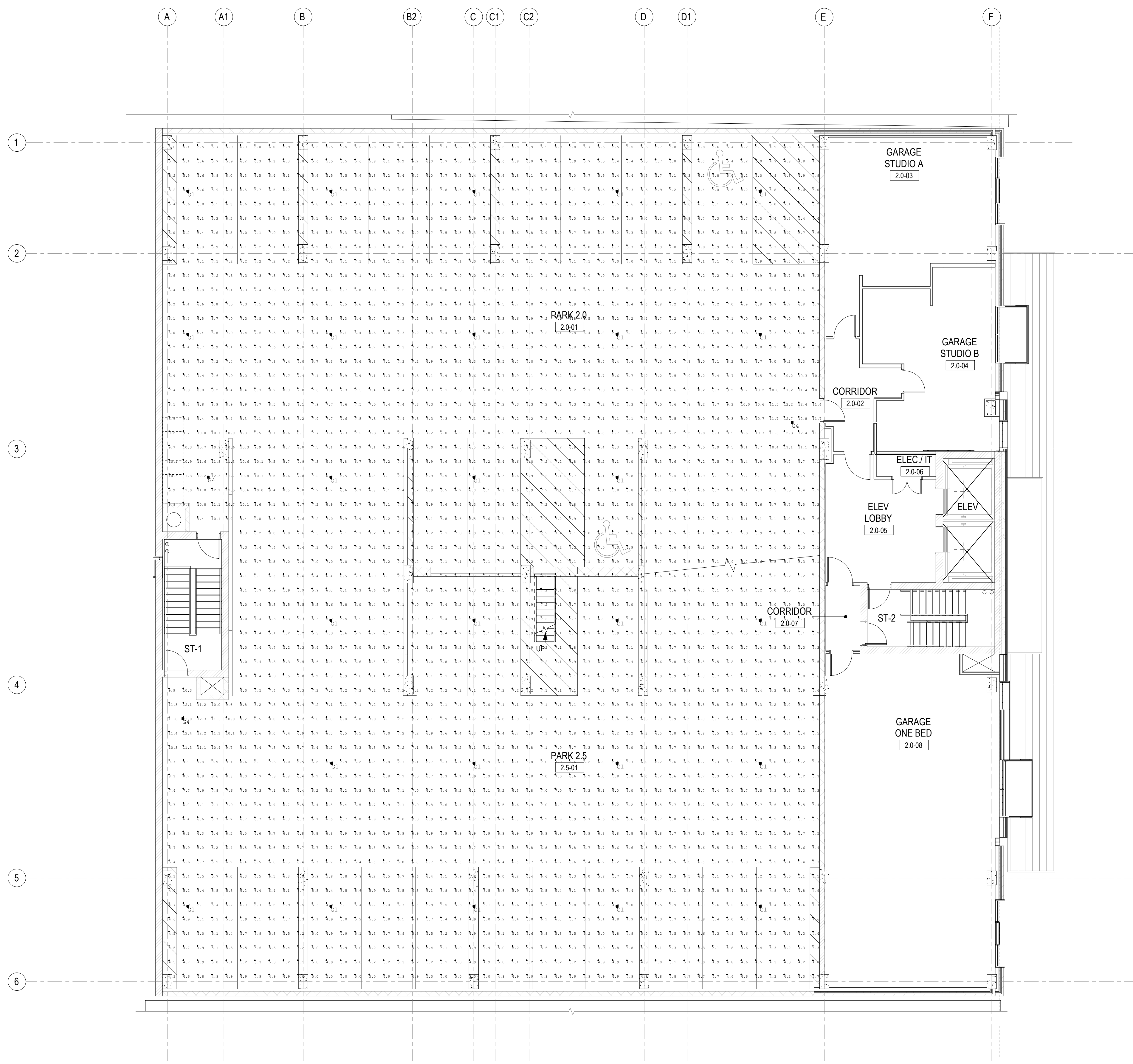

LEVEL 2.0/2.5 - PHOTOMETRICS
SCALE: 1/8"=1'-0"

Calculation Summary table with columns: Label, Units, Avg, Max, Min, Avg/Min, Max/Min. Row: Garage Floor, Fc, 6.61, 13.0, 3.7, 1.79, 3.51.

KANSAS CITY MISSOURI City Plan Commission Recommends Approval with Conditions of Case No. CD-CPC-2023-00120 on 9/19/2023. Signature of Joseph Rexwinkle, AICP, Secretary of the Commission.

Lankford | Fendler + associates logo and contact information: 1730 Walnut Street, Kansas City, Missouri 64108; Phone: 816.221.1411; Fax: 816.221.1429.

